

RIDER'S VOLUME XVII

HOW IT WORKS

AND

COMPLETE INDEX

FOR

VOLUMES XVI AND XVII



John F. Rider Publisher, Inc.

404 Fourth Avenue

New York 16, N. Y.

TABLE OF CONTENTS

MAGNETIC WIRE RECORDING	1	SPECIAL I-F TRANSFORMER	24
Basic Operation of Magnetic Wire Recording—1. Magnetizing the Wire—2. Methods of Magnetization—4. The Magnetization Transfer Characteristic—5. A-C Bias—6. The Reproducing Process—7. Erasing—8. Head Construction—8.		Magnetic Shielding—24. The Fixed Capacitances—25.	
F-M TUNERS	10	I-F WAVE TRAP FORMED BY SPECIAL CAPACITOR	26
The Fidelotuner—10. The Tuning System—11. Other Interesting Features—12. The Pilotuner—12. The R-F and Oscillator Padder—13. The Ratio Detector Transformer—14.		Usual B-Minus I-F Trap Construction—26. Construction of a Paper Capacitor—27. Design of the Special Capacitor—27. Effective Inductance of Outside Foil—28.	
SINGLE-TUBE F-M DETECTOR AND AUDIO AMPLIFIER	16	THE F-M FREMODYNE CIRCUIT	29
Phase Discriminator Circuit—16. Coupling Methods—17. Use of 6AQ7-GT Tube—18. Diode Sections—18.		The Hazeltine F-M Circuit—29. Howard Model 474—29. Tracing the Detected Signal—31.	
F-M AND A-M TUNING INDICATOR	20	GENERAL A-M ALIGNMENT PROCEDURE	32
Used With Limiter and Discriminator Voltages—20. Used With Discriminator Alone—22. Used in A. M.—23.		Explanation of Columns—32. Signal Generator Connection—32. Signal Generator Frequency—33. Wave-Band Switch Position—33. Trimmers Adjusted—33. Alignment Procedure A—33. Alignment Procedure B—34. Alignment Procedure E—35.	

Credit is extended to Seymour D. Uslan for his preparation of the technical material contained herein.

Copyright 1948 by
JOHN F. RIDER

*All rights reserved including that of translation into the
Scandinavian and other foreign languages*

Printed in the United States of America

MAGNETIC WIRE RECORDING

Knowledge of recording on wire or tape dates back to the year 1898 when Valdemar Poulsen, a Danish engineer, invented the first so-called wire or tape recorder. Today the technique has advanced to a point where wire and tape recorders are becoming more widely used. The term *recording* as it is generally understood in the communication field is a process whereby a permanent record is produced on some material by making impressions on it. In many earlier types of commercial recording units it was not possible to use the same recording material more than once. In wire and tape recorders of today this reuse of the recording material is possible.

The underlying theory of magnetic wire recording is quite simple, and understanding the basic method of its operation requires only an elementary knowledge of magnetism. As we analyze wire recording we will review some of the basic points of magnetism so that we may better understand this subject. For a full and complete understanding of magnetism we would have to delve extensively into physical theory, including such topics as hysteresis loops, flux density, reluctance, permeance, magnetomotive force, and the like. Such topics are beyond the scope of this discussion, and the basic theory introduced in conjunction with this analysis of wire recording will be limited to that necessary to an understanding of recording. For a full explanation of magnetism it would be wise to consult some textbook dealing with the subject.

Basic Operation of Magnetic Wire Recording

Generally speaking, in recording speech or music, we are essentially concerned with providing a means whereby this sound can in one way or another be impressed on some permanent recording medium. In recording on disks (wax records) the sound of speech or music through electromagnetic action varies a cutting stylus which cuts into the disk so that it leaves a permanent recording on the disk. The resulting grooves, consequently, are said to contain the intelligence of the sound which originally went into the recording, and by a reverse process these grooves can be made to reproduce the original sound. This system is

the one most familiar to the layman, and it is commonly known as *disk recording*.

Magnetic wire recording is much different, in that the recording, although permanent, does not involve the use of any cutting stylus for recording or reproducing needles for playback, and the wire can be used over again after a process of demagnetization.

In brief, the principle of magnetic wire recording is as follows: The sound, as speech or music, after passing through a microphone and the necessary amplifiers, is impressed across a coil. This coil, in conjunction with some permeable material, for example, soft iron, is so arranged that the material becomes magnetized. A good permeable material is one that offers less opposition to magnetic lines of flux than air. The less the opposition to the lines of flux, the better the permeability of the material. So long as current flows through the coil, the material will remain magnetized. The rate of magnetization is directly dependent upon the rate of change of the audio voltage impressed across the coil. While it is magnetized, the metal around which the coil is wound, often called the *core*, has a continuous path of flux lines through it, and these are varying at the same rate as the audio signal impressed across the coil. If a wire (or tape) capable of being magnetized were somehow passed through this magnetic field, this wire would become magnetized at a rate depending on the *rate of change* of the flux lines. If the wire is passed through the field at a constant rate it will be magnetized all along its length, but at different instants of time the degree of magnetization varies as the rate of change of the flux lines.

The simple diagram in Fig. 1 illustrates the basic method of wire recording. This drawing is only for illustrative purposes and does not constitute the method of an actual recorder. It consists of a coil wound around a permeable metal mass or core. An audio signal, after passing through the necessary amplifiers and network, is impressed across the coil. This audio voltage causes a current to flow through the coil which in turn magnetizes the core. This is just a simple method of producing an *electromagnet*. The coil in this instance is called the *magnetizing coil*. The shape of the core is such

that a small *air gap* is made between its two ends which are specially shaped and called *pole pieces*. Between these two pole pieces the magnetic flux flows to complete the magnetic path within the now magnetized core. Since the current flowing through the magnetizing coil is varying at an audio rate, the flux lines are also alternating at the same audio rate. In other words, the flux lines are varying at a rate

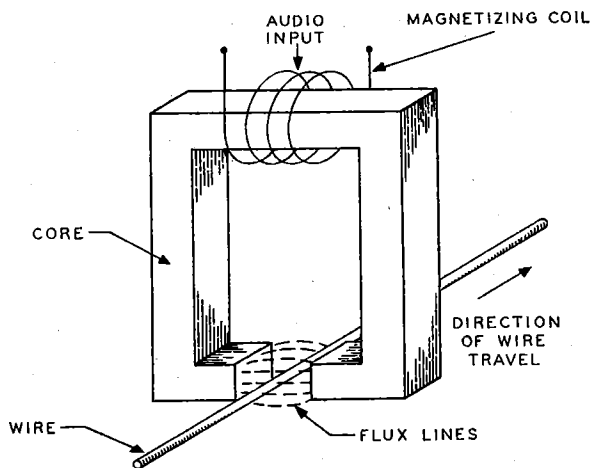

FIG. 1.—Basically, magnetic wire recording requires a coil wound on a permeable core. When the coil is energized with audio, varying lines of flux flow through the core and the air gap, and this magnetizes the wire at the audio rate.

determined by the frequency of the audio input signal to the magnetizing coil.

If the strength of the audio input signal is increased or decreased, the current flowing through the magnetizing coil will increase or decrease proportionately. Since the strength of current flow determines the strength of lines of flux in the core, it also controls the lines of force flowing through the air gap.

When a certain kind of iron or steel compound is said to have a high degree of *residual magnetic induction* (often called residual magnetism), it means that it can retain its magnetism for a fairly long time. The term *remanence* is applied to the magnetic induction left in a circuit or material after removal of the applied force causing the magnetism. Wire made from material having a high degree of remanence is used in wire recorders. Permanent magnets, such as those used in p-m loudspeakers, are made of material that has a high degree of residual magnetic induction or of remanence. If a piece of wire of such type material is passed through the field in the air gap of the magnet in Fig. 1, this wire will

become magnetized and retain the magnetization over a long period of time. Since the magnetic field is varying at the audio rate, the magnetization of the wire will be at the same rate. Likewise the strength of the magnetization of the wire will be in direct proportion to the amplitude of the audio signal.

Consequently, we have a system whereby we can impress across wire of high residual magnetic induction, or of high remanence, a magnetic recording of sound, be it speech or music.

Magnetizing the Wire

It is a basic fact in electricity and magnetism that, if a small steel bar is magnetized, it will become a magnet with a north pole and a south pole. A simple bar magnet is illustrated in Fig. 2 in conjunction with its flux lines. The tendency of these lines of flux is to form a continuous magnetic path between the two poles of the magnet. The lines of flux travel from the south to the north pole inside the magnet and from the north to south pole outside the magnet. If we were to cut this magnet in half, each half also would be a magnet with a north and a south pole. This is shown in Fig. 3 where the magnet of Fig. 2 has been split in half with each half illustrated as a separate magnet. If we were further to divide each of the halves in two, the result again would be two magnets out of each half piece. The num-

FIG. 2.—A simple bar magnet with its lines of flux.

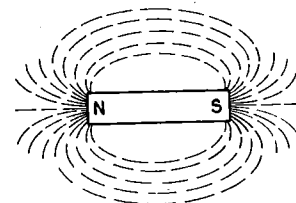
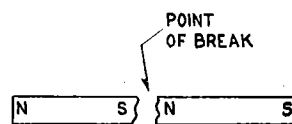

FIG. 3.—Split in half, the bar magnet becomes two separate magnets, each having a north and a south pole.

ber of small magnets we can make by such division is limited only by the size of the bar.

This effect is explained when the construction of a magnet is understood. Every piece of metal, in fact all matter in the universe, is composed of minute particles of the substance in question, which we call *molecules*. These molecules usually have a haphazard arrangement, but in a piece of metal permanently magnetized

with d.c. it is said that the molecules align themselves as shown in Fig. 4. Each molecule, or each particle as it is sometimes called, of the metal itself becomes a minute magnet with a north and south pole. The north poles are

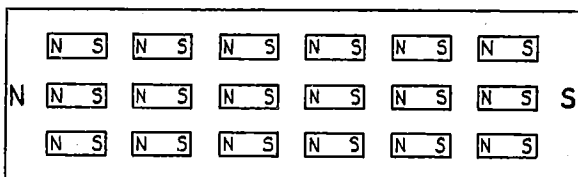

FIG. 4.—In a permanent magnet, the molecules are said to be arranged in this regular fashion with like poles pointed in the same direction.

oriented toward the north pole of the bar magnet, and the south poles are oriented toward the south pole of the magnet.

Once we understand that a magnet actually consists of a number of infinitesimal magnets, we can realize that a piece of wire that becomes magnetized can be made up of many smaller magnets. If a wire moving at a constant speed passes through an alternating magnetic field, the wire will become magnetized in north- and south-pole regions all along its length. The material of the wire and the method of magnetization make it possible to magnetize individual sections of the wire without affecting other parts. Consequently, a long piece of wire can be completely magnetized with individual poles along its entire length. This contrasts with the molecular action in a steel alloy rod which becomes completely magnetized, even though it is effectively energized at only one point. So, we have a method whereby we can record magnetically on wire. Let us analyze this theory a little more thoroughly.

If a coil is wound around an unmagnetized piece of permeable material, and an alternating voltage is applied across the coil, the a.c. that flows through this coil will set up an alternating magnetic field about the material.

The alternating magnetic field will be constantly shifting the position of the molecules of the core material. Consequently, it is said that with the application of an a-c signal the molecules of the core in question, although still considered as individual infinitesimal magnets, will never remain in one fixed position *while*

the a-c signal is being applied. Instead they will be changing position at the rate of this applied a-c signal. However, if we suddenly remove the a-c signal, the molecules will remain fixed in their positions at the instant of removal. This theoretical analysis of molecular reaction in the core provides a hypothesis for explaining how the wire becomes magnetized with an audio signal.

It should be remembered that in magnetizing the wire, the wire passes through the air gap between the pole pieces of the magnetizing core. As long as the a-c signal input to the coil exists, there will be a continuous path of alternating flux lines through the air gap. When the wire passes through this air gap, the flux lines will pass through the wire to complete their path through the core. The polarity and strength of the flux lines will vary, and as the wire travels through the air gap, it will become magnetized in different degrees along its length. Thus it is said that the molecules within the wire orient themselves in different positions according to the polarity and strength of the flux lines flowing through the air gap. After recording, the molecules of the completely magnetized wire are said to be permanently arranged in these many different positions, which they assume at that *instant of time* the wire passes through the air gap.

In order to understand this theory let us refer to Fig. 5 which may be one of many methods that can be used to explain the magnetization of the wire. Part (A) of this figure represents a piece of wire that is to be magnetized. The arrows on this piece of wire represent some of the molecules of the wire, and in order to make the discussion to follow somewhat simpler, all are shown in the same position, although it is understood that they are arranged in a haphazard manner. Let us assume that the a-c signal voltage energizing the coil around the core is a sine wave of constant amplitude. Therefore, a sine wave of current likewise flows through the coil in question. One cycle of the current sine wave is illustrated in Fig. 5 (B). Let us further assume that the length of wire shown in Part (A) has passed through the air gap in the time that it takes the sine wave of current to complete one cycle which is shown in (B).

The molecules shown in (A) are those passing through the air gap at the instants of time

indicated by numbers 1 to 9 at the sine wave of part (B). As has been said, the position of the molecules during magnetization depends upon the magnitude of the magnetizing force, which in turn is directly proportional to the amplitude of the sine wave of current. Since the amplitude and polarity of the sine wave are changing, then for one cycle of the sine wave, as indicated in (B), the positioning of these molecules will be as shown in Fig. 5 (C) under the assumption that the flux lines flowing through the wire are perpendicular to it. The wire shown at (C) is now magnetized in accordance with the sine wave variation. Since the sine wave passes through zero current (i.e. its baseline) at points 1, 5, and 9, then the molecules of the magnetized wire relative to these points will be unaffected and not change position. This is seen by comparing the arrows in the unmagnetized wire at part (A) relative to points 1, 5, and 9, with those arrows in the magnetized wire at part (C) relative to the same points. At point 2 the wire is subjected to a magnetizing force which is about 0.7 of the maximum force available. Due to this magnetizing force the molecules at point 2 orient themselves in some position which is assumed to be as that shown in Fig. 5 (C). At point 3 the sine wave of current is at its positive maximum and the mag-

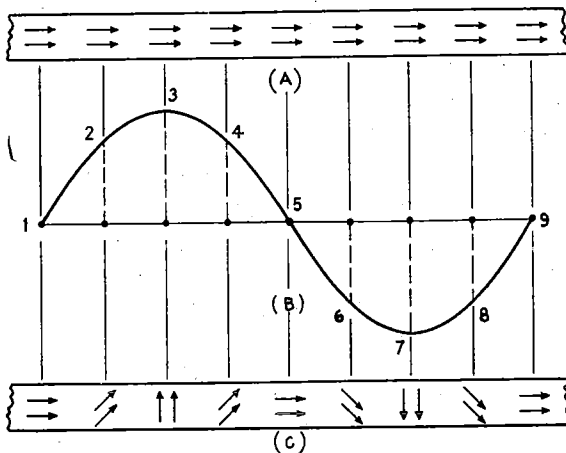

FIG. 5.—The molecules of a piece of wire to be magnetized are shown at (A). (B) shows one cycle of a sine wave of current causing magnetization. The length of wire at (A) is assumed to pass the air gap of a permeable core while one cycle of current is being completed. In (C) the molecules of the wire are already magnetized and are shown rearranged.

netizing force is likewise at its positive maximum. The molecules at this point will be so positioned that they will be at a maximum displacement from what they were in the neutral state at (A). Consequently, at point 3 the molecules at (C) are shown in a vertical direction pointing upward. At point 4 the molecules are subjected to the same magnetizing force as at point 2. Since point 4 is still in the positive half-cycle region, the molecules at this point in the magnetized wire at (C) take on the same position as the molecules at point 2.

The molecules at points 6, 7, and 8 are affected by the *negative* half-cycle of current and consequently they will be pointed in the opposite direction from those molecules affected by the positive half-cycle. This is indicated in part (C). At points 6 and 8 the amplitudes of the sine wave of current are the same, and so the magnetizing forces relative to these points are equal to each other. They have the same magnitude as points 2 and 4 but are of opposite polarity so the molecules relative to points 6 and 8 are oriented in the same direction as seen at part (C) but are opposite to those of points 2 and 4. The magnetizing force at point 7 is a negative maximum and so the molecules that become magnetized at this point are oriented in a vertical direction but with their arrows pointing down, opposite to that for point 3.

The case just illustrated is, of course, hypothetical, but if we realize from it that the wire does become magnetized and that it definitely reproduces the audio signal that is impressed across the magnetizing coil, such an analysis serves its purpose.

Methods of Magnetization

At the present time two methods of magnetizing wire are of primary importance. One method is called *longitudinal magnetization*, and the other *perpendicular magnetization*. When a core (as in Fig. 1) becomes magnetized, the flux lines flow through the air gap to complete its path. If the wire to be magnetized passes through the air gap, the flux lines, in order to complete their path from one pole piece to the other, have to pass through the wire. If the two pole pieces are arranged similarly to those in Fig. 6 (A), the flux lines in traveling from one pole piece to the other travel in a straight line or *perpendicularly* to

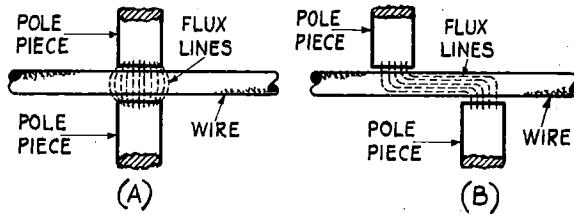

FIG. 6.—(A) When a wire passing between the pole pieces of a magnet is cut at right angles by the flux lines, we have perpendicular magnetization. (B) When the ends of the pole pieces are displaced so that the lines of flux must travel lengthwise through the wire to complete their path, we have longitudinal magnetization.

the wire. The wire becomes magnetized, and, consequently, we obtain the name *perpendicular magnetization* of the wire.

If the pole pieces are so arranged that they are no longer on a straight line but are displaced a certain amount laterally with respect to the wire passing through the air gap between the pole pieces, the lines of flux take on a shape similar to the configuration shown in Fig. 6 (B). Although it is not true of Fig. 6 (A) and 6 (B), in practice the wire occupies practically all of the air gap between the pole pieces. Thus, with the wire filling the space of the air gap, the flux lines of the magnet have to pass through the wire to complete their path from pole piece to pole piece. When the two pole pieces are laterally displaced from each other the flux lines have to travel along the *length* of the wire; or to be more technical, the flux lines have to travel *longitudinally* along the wire [Fig. 6 (B)]. The reason for the term, *longitudinal magnetization*, is thus readily evident.

Wire recorders today use only the method of longitudinal magnetization to achieve successful reproduction. Other methods are not used because the wire, when wound on a spool, will twist and turn somewhat and this will introduce distortion during playback when any method other than longitudinal magnetization is used.

The Magnetization Transfer Characteristic

In the diagram of Fig. 1 we illustrated the fundamentals of magnetizing a wire. In this system we were, in effect, *transferring* the magnetization of the metal core to the wire. It should be remembered that the core is in a

state of magnetization as long as the coil wound around it is in continued excitation. Two very important quantities that are usually dealt with in magnetics are termed the *magnetizing force* (usually designated by the letter H) and the flux density (usually designated by the letter B). It is beyond the scope of this book to consider some of the aspects and derivations of such magnetic quantities. However, we can define the term *magnetizing force*, sometimes also called magnetic intensity, as a means of expressing how strong the magnetization is along the path that the flux lines travel. The term *flux density* expresses the number of flux lines per unit area. These two quantities are used a great deal in drawing curves known as hysteresis loops, which topic, as we mentioned at the beginning of this section, we are not going to study. However, we are interested in another purpose for which the relationship between these two quantities is used, that is, the *transferring* of the magnetic characteristic of the core (as in Fig. 1) to the wire. In magnetizing the wire we have to take into account the effective transfer of a magnetizing force (H) and a flux density (B) from the core to the wire. This translation can be represented graphically with respect to B and H, and the graphic representation of this transfer of the magnetization from the core to the wire is called a *transfer curve* or *transfer characteristic*.

This transfer curve is similar in application to the grid-voltage plate-current characteristic curve of amplifying vacuum tubes. In the latter type curve, when dealing with class A audio amplifiers, we have the bias on the tube in question so arranged that the tube operates on the *linear* portion of the curve. It is well known that, if we work on a portion of the curve that is nonlinear, *distortion* in the plate-current output will result. The magnetization transfer characteristic likewise contains linear and nonlinear portions. A typical magnetization transfer characteristic curve is illustrated in Fig. 7. That part of the curve between points 1 and 2 is considered the linear portion over which the magnetization transfer from the core to wire should be made.

If the recording system is as outlined in Fig. 1, the the recording action will be such that the wire will be magnetized over a nonlinear portion of the curve. This means that during re-

production distortion will result in the output of the loudspeaker. Consequently, we see the need for working on the linear portion of the magnetization transfer characteristic to eliminate distortion during reproduction due to the non-linearity of the transfer characteristic.

A-C Bias

The classification of amplifiers, such as class A, class AB, class B, and so forth, primarily depends upon the factor of grid bias. In fact, in the association of such amplifier classifications we invariably use the grid-voltage plate-current curve of the tube (with respect to a particular set of operating voltages) for a more complete discussion of the amplification, especially when we want to indicate the shape of the plate-current output. The value of bias used compared with the cutoff bias of the tube is a final determining factor in amplifier classification. If we desire to operate the tube as class A, then we need a certain fixed value of bias over which the incoming signal will operate. This is done so that the swing of the incoming signal will never shift the instantaneous voltage on the grid of the tube beyond the linear portion of the grid-voltage plate-current curve. The resultant output plate current will therefore be an undistorted reproduction of the input signal.

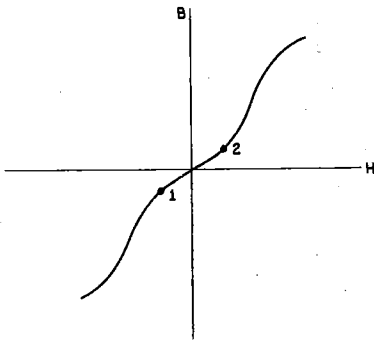

FIG. 7.—The effective transfer of the magnetizing force (H) and the flux density (B) from a core to a wire is here represented graphically. The portion of the curve between points 1 and 2 is considered the linear portion over which the transfer should be made.

In order for the wire recording process to operate over the linear portion of its magnetization transfer characteristic curve between points 1 and 2 in Fig. 7, a bias is applied

in a similar manner to that just described. There are many different methods of employing a bias in magnetic wire recording. The bias can be employed in the form of a d-c or a-c signal, which in some prearranged manner will enable the recording apparatus to operate over the linear portion of the magnetization transfer characteristic. Most of the wire recorders today make use of an a-c signal for the bias. Consequently, with many wire recording systems we have to deal with an *a-c bias* for proper magnetic recording.

The a-c signal used in the wire recorder unit of the Majestic combination recorder-radio-phonograph Model 7YR752 is produced by a separate oscillator circuit using a 50B5, a beam power tube. The recorder of this unit appears in Rider's Vol. XVII on Majestic page WIREC. 17-1. The complete schematic of the radio and the aforementioned special oscillator circuit appears in Vol. XVII on Majestic page 17-7. The frequency of this oscillator is set at 40 kc, which is above the audio frequency range. This type of oscillator is often called a supersonic or ultrasonic oscillator.

The audio signal to be recorded on the wire is combined, in one way or another, with the supersonic signal across the same coil that energizes the core for the recording process. In some units the supersonic oscillator signal is applied directly with the audio signal across the coil used for recording. In other units the oscillator signal finds its way across the recording coil by some coupling means, such as inductive or capacitive coupling. Interaction between the supersonic oscillator circuit and the audio circuit that may cause unwanted actions between these circuits should be avoided. In the Majestic wire recorder previously mentioned the a-c bias is inductively coupled to the recording coil. This source of a.c., as will soon be seen, is also used to erase or demagnetize the wire so that it may be used over again.

When the a-c supersonic signal and the audio signal both exist across the recording coil, the effective magnetizing force and flux density of the core change during recording. The change enables the varying audio signal being recorded to fall within the linear portion of the magnetization transfer characteristic of the unit, such as between points 1 and 2 in

Fig. 7. The a-c bias changes the effective magnetizing force, so that the transferring of H will be on the linear portion of the curve. Consequently, with the combined application of the a-c bias and audio signal, the wire will be so magnetized that when it is used for reproduction there will be no output distortion resulting from the nonlinearity of the magnetization transfer characteristic.

The Reproducing Process

After this transfer process, the wire contains the magnetic characteristics of the audio signal plus that of the supersonic oscillator signal. This magnetized wire is now ready to reproduce its magnetized signals. During playback both the audio signal and supersonic

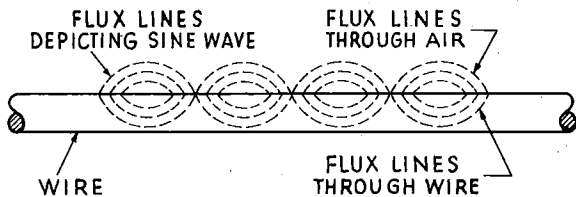

FIG. 8.—After magnetization, a wire contains numerous flux lines flowing through individual sections and completing their paths through the surrounding air.

oscillator signal will be reproduced. But the frequency of the supersonic oscillator signal, as its name implies, is above the audio range, and therefore will not be heard. The flux circuits in the magnetized wire due to the supersonic signal are usually small and can be neglected. Nevertheless, provision can be made to filter out these supersonic signals so that they are not applied together with the audio signal to the necessary audio amplifiers.

The magnetized wire, after recording, contains numerous flux lines flowing through its individual sections (called lines of induction) which complete their path through the medium of the air. One method of illustrating these individual sections of flux lines completing their path through air is shown in Fig. 8. The wire is assumed to be magnetized by a sine wave of constant frequency. The drawing indicates how the wire is magnetized in individual sections, each section containing its own completed path of flux lines.

The material of the wire is such that it can remain in the magnetized state for a long

period of time similarly to a permanent magnet. If the wire is kept in the magnetized state for a fairly long period of time, stray magnetic fields should not be allowed to come in contact with the wire, as this may alter the original magnetization somewhat and cause unfaithful reproduction.

The reproducing process of the magnetic recording is very simple to understand. Essentially the method is as follows: As in the recording process the wire passes what we call the pole pieces of the core (that is, through the air gap). A special so-called reproducing or pickup coil is wound around this metal as shown in Fig. 9. The coil, however, is *not* energized as the coil used in the recording process. The magnetized wire passes the pole pieces and the magnetic flux lines of the wire that originally completed their path through the air now pass through the pole pieces of the core. The cores shown in Figs. 1 and 9 are merely schematic methods of representation and their shapes do not typify those actually used in recorders of today.

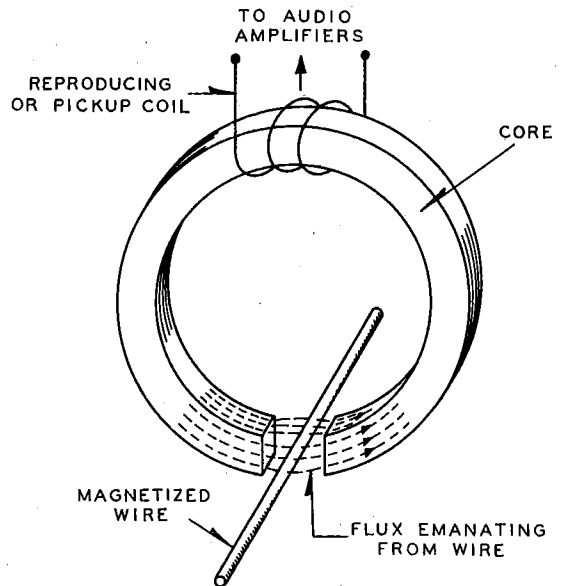

FIG. 9.—The method (See FIG. 1) employed for recording is similar in schematic appearance to that shown here for reproduction. However, the recording process is reversed, and the wire transfers flux lines to the core, and thence a voltage appears across the pickup coil.

As the magnetized wire passes the pole pieces, the magnetic lines of flux emanating from it come in contact with these pole pieces.

The core is of such permeable material that the flux from the wire will flow through the core rather than through the air to complete its path, because the core offers less magnetic resistance to the flux lines than the air.

The flux lines that embrace a pole piece will flow from that pole piece through the core to the other pole piece, thereby completing their path back to the wire. This is illustrated in Fig. 9 by the flux lines flowing in one direction. During the process of flow, the flux passes through that part of the core over which the reproducing or pickup coil is wound. These flux lines cause current to flow through the coil and, consequently, a voltage will be developed across this coil. Since the flux lines emanating from the magnetized wire have the same rate of change (alternation) as the audio signal causing its original magnetization, the voltage across the pickup coil is alternating at the same rate. Thus, the reproduced audio signal is the same as the recorded audio signal. Since the magnitude of the flux lines is directly proportional to the amplitude of the recorded audio signal, the magnitude of the reproduced signal is likewise proportional to this signal. As the magnetized wire travels by the pole pieces of the core, the lines of flux from the wire are continually being cut by the core, thereby enabling the pickup coil to reproduce the original audio signal recorded on the wire. The pickup coil is connected to the input of an a-f amplifying system.

Erasing

Practically all modern wire recorders in use have provision for wiping off the magnetization of the wire, or as it commonly is known today, *erasing*. This process of demagnetization of the wire makes it possible to use it over and over again for recording purposes.

A number of different methods exist for demagnetizing the wire, but that employed in most of today's wire recorders makes use of an alternating signal from a separate oscillator, and it is this method which we shall discuss here. The Majestic model 7YR752 wire recorder, which appears in Rider's Volume XVII, as previously mentioned, uses such an oscillator. A special oscillator coil is supplied with the Webster Model 79 wire recorder foundation unit. This unit also appears in Rider's Volume XVII on Webster pages WIREC. 17-1

to 17-10. Also included with this manual material on the Webster foundation unit is a suggested audio amplifier and supersonic oscillator circuit, including the power supply system.

The use of an alternating field to demagnetize a piece of magnetized metal or equipment has been known for a long time. In fact an a-c field has been employed for demagnetization where a watch or similar delicate instrument had become accidentally magnetized. In brief the process of *erasure* using an a-c signal (in most cases it is a supersonic signal) as applied to most wire recorders is as follows:

A coil, usually termed the *erase* or *wipe* coil, is placed around a suitable permeable metal core. This unit — coil plus core — is usually known as the *erase head*. An alternating voltage is applied to the coil, which in turn causes magnetic lines of flux to flow within the core material completing their path through the air gap between the two so-called pole pieces of the core. Thus, an alternating magnetic field exists between these two pole pieces, that is, within the air gap, which is changing at the same rate as the original input a-c signal to the erase coil.

If the applied signal is assumed to be sinusoidal and of constant amplitude, then the alternating magnetic field is also varying sinusoidally. This means that the magnetizing force will be changing in polarity, as from positive to negative to positive and so on. It has been known that if a piece of magnetized material were subjected to such a polarity-changing magnetizing force which at the same time is decreasing in amplitude, it would demagnetize the magnetic material. In other words, this amplitude decreasing alternating field will so affect the field of the magnet that it will reduce the magnetized material to a neutral state. In modern wire recorders the design of the erase core and air gap, in conjunction with the applied alternating field are the criteria for proper demagnetization of the wire.

Head Construction

In many of these wire recorders the erase, recording, and reproducing functions are carried out by one head construction. Even in this so-called one head construction, two core sections are used, one for erasure and the other for recording and reproduction. The mechanics

and electromagnetic characteristics of recording and reproduction are such that it is possible to use the same core and coil for both processes. During recording the coil is energized directly, and hence the permeable core material will become magnetized (that is, becomes an electromagnet), whereas during reproduction the magnetized wire will magnetize the permeable core which in turn will cause a voltage to appear across the coil. A special switching arrangement with respect to the coil isolates these two functions.

The frequency and wave shape of the alternating field used for erasure are not too important. The reason why a supersonic a-c signal is used for erasure is that such a signal is employed for a-c bias in the recording process and consequently presents an available a-c signal for erasure.

Some wire recorders have separate switching sections for recording, reproduction, and erasure, while others have provision for recording and reproduction only. This latter type applies the process of erasure in conjunction with the process of recording. Before the wire passes through the recording head it passes through an erase head. This means that the coil becomes erased just before recording is begun. During playback (that is, reproduction) the erasing procedure does not function. Erasure alone can be obtained in this type of recorder even when there is no recording to be done. Thus the wire passes the erase head, becomes demagnetized, then passes the recording head but does not become magnetized because the head is not in operation.

In this article we have tried to give the reader a fair idea of the theory of operation of

wire recording. With the amount of space available we cannot hope to cover such a topic as we would like to. If the reader desires to know more about the theory of magnetics, it is suggested that he consult some of the numerous texts written on the subject.

For those who are interested in going deeper into the theory and application of wire (and tape) recording, we are including a bibliography on the subject.

BIBLIOGRAPHY

- Begun, S. J., Magnetic Recording and Some of Its Applications in the Field, *Proc. IRE*, p. 423, vol. 29, Aug. 1941.
- Camras, Marvin, A New Magnetic Wire Recorder, *Radio News* (Radionic Section), p. 3, vol. 1, Nov. 1943.
- Clears, Gene T., A Quasi-Technical Discussion of Magnetic Recording, *Radio News*, p. 52, vol. 39, Feb. 1948.
- Holmes, L. C. and Clark, D. L., Supersonic Bias For Magnetic Recording, *Electronics*, p. 126, vol. 18, July 1945.
- Long, T. H., New Wire Recorder Head Design, *Electrical Engineering* (AIEE), p. 216, vol. 65, April 1946.
- Pugsley, D. W., Engineering Details of Magnetic Wire Recorder, *Electronic Industries*, p. 116, vol. 3, Jan. 1944.
- Rosenstein, Allen B., Principles and Methods of Magnetic Recording, *Radio News* (Engineering Section), p. 3, vol. 7, Dec. 1946.
- Wetzel, W. W., Review of Present Status of Magnetic Recording Theory, *Audio Engineering*, part I, p. 14, vol. 31, Nov. 1947; part II, p. 12, vol. 31, Dec. 1947; part III, p. 26, vol. 32, Jan. 1948.

F-M TUNERS

Appearing on the market in recent years have been quite a number of receivers that do not contain, or contain only a part of, an audio system. In reality, these units are not true receivers, since they cannot reproduce within themselves the necessary audio sound. Such units are called tuners or converters. Neither term has been given preference, but the former has been used widely during the past year or so.

Such units are in demand chiefly because they can be used with any audio system, whether part of a phonograph amplifier, the audio system of an a-m receiver, or a specially built high-fidelity audio amplifying system. To make these f-m tuners available to the public, so that they can also receive f-m stations through their a-m receivers (although the reception will not be high fidelity), the trend is toward producing tuners priced well within reach of everyone. In most of these tuners all the necessary design features of regular f-m receivers are incorporated, and nothing is lost so far as the operation of the tuner is concerned. In fact, many of these f-m tuners contain designs that are unique and deserve careful consideration.

We will analyze two new units that have recently appeared on the market. The units are about the same price, and size, but their over-all designs are different. Rather than dis-

cuss each unit completely, we will consider only features that are unique in design and that warrant special mention. Neither unit includes any audio stage at all. One unit uses the limiter-discriminator method of detection, and the other unit uses the ratio detector. The two methods of tuning, as well as the types of i-f transformers employed, are quite different.

One tuner is known as the Edwards Fidelotuner and is manufactured by FM Specialties, Inc., of New York City, and the other tuner is the Pilotuner manufactured by Pilot Radio Corporation of New York City.

THE FIDELOTUNER

The Edwards Fidelotuner, which appears in FM Specialties pages 17-1 to 17-4 in Rider's Vol. XVII, employs the limiter-discriminator method of detection. The complete schematic for this tuner is illustrated in Fig. 1. Five tubes are employed in the unit, with three 6SH7 sharp-cutoff pentodes used as the first and second i-f amplifiers and also as the limiter. The discriminator uses the duo-diode 6H6 tube, and the 6J6 miniature duo-triode is used as the converter.

It is usual procedure to use an r-f amplifier with f-m sets that employ the limiter-discriminator method of detection. This insures

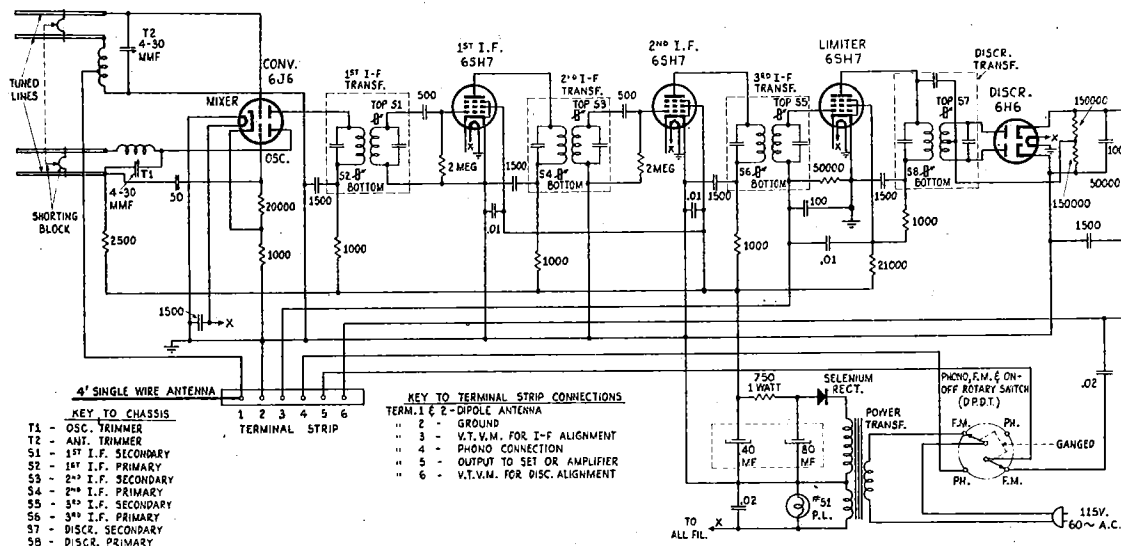

Courtesy FM Specialties, Inc.

FIG. 1.—Schematic diagram of the Fidelotuner which employs the limiter-discriminator method of detection.

a high signal-to-noise ratio and sufficient voltage input to the limiter to produce limiting action. However, in this unit it will be noted that an r-f amplifier is not employed, even though the tuner uses the limiter-discriminator detector network. The reason for this is that the signal-to-noise ratio of the set is high, and the signal input to the limiter is sufficiently great to give satisfactory performance.

The Tuning System

The most interesting feature about this tuner that warrants special mention is the method of tuning. The tuning is inductive, but does not involve any permeability tuning. Open-wire parallel transmission lines are used for varying the inductance of the r-f input and oscillator section of the converter tube. Consequently, this type of tuning is called transmission-line tuning. The variation in inductance is obtained by running a shorting bar along the parallel lines, thus changing the inductance offered by the changing length of each line. A schematic representation of this tuning system is shown in the upper left part of the diagram of Fig. 1. To show exactly how this tuning unit works, a pictorial view of it, showing both the oscillator and r-f tuning lines, is illustrated in Fig. 2 (A), and a schematic representation of how the tuning lines form the tank circuit is illustrated in Fig. 2 (B).

Since the frequencies involved are quite high, the inductive and capacitive values that form the r-f or oscillator tank circuits are very small. Thus, it is possible to use the difference in inductance in the varying length of transmission line as a means of high-frequency tuning. The actual formation of the oscillator and r-f tank circuits uses a fixed inductance and capacitance, which are connected together at one end, in conjunction with a transmission line in each case. From the other ends of these components, the two transmission-line leads are connected. This is indicated in Fig. 2 (B). A metal shorting loop is rigidly placed across each set of lines, and the position of this loop on the lines determines how much extra inductance is added to the tank circuit because the shorting loop completes the tank circuit.

The schematic of Fig. 2 (B) will make this clearer. The inductor L and capacitor C represent the fixed quantities in the circuit and are connected together as shown. Let us assume

that the shorting loop is at the position indicated. To complete the tank circuit, the current must travel through one part of the line, then through the shorting loop, and finally through the other part of the line back to the circuit. It can travel from L , then to points W , X , Y , and Z and then to capacitor C ; or it can go from C in the direction of Z , Y , X , W , and then to inductor L to complete the circuit. It is the added inductance of the parts of the line from W to X and from Y to Z , plus that of the shorting loop in conjunction with the distributed capacitance of the line parts, which determines the final resonant frequency of the tank circuit. The lengths W to X and Z to Y are equal due to the mechanical nature of the system. The

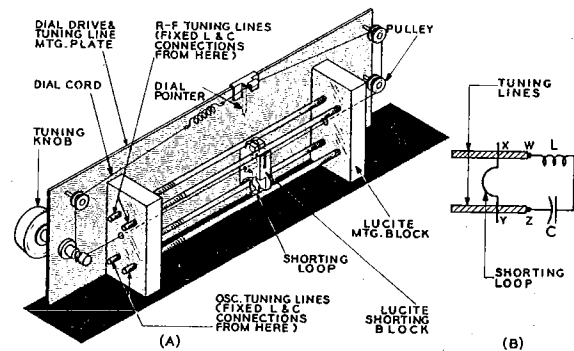
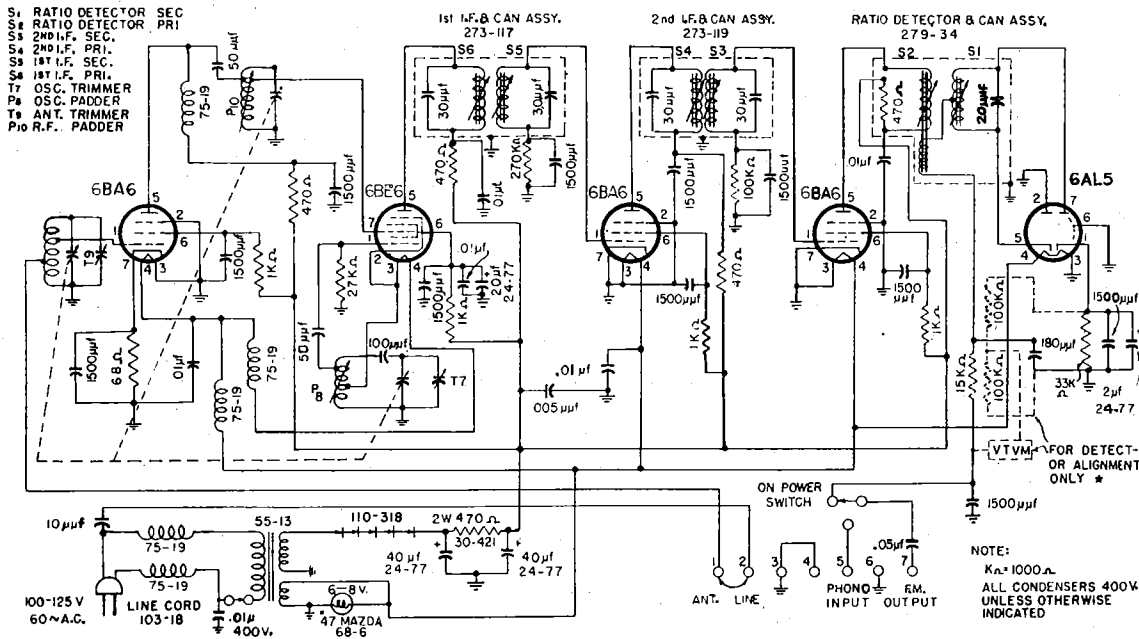

FIG. 2.—Pictorial layout of the tuning unit of the Fidelotuner is shown in (A) and a schematic representation in (B). The shorting block carries two shorting loops, one for each pair of lines.

shorting loops are very thin phosphor bronze springs rigidly mounted in a Lucite block, which in turn is connected to the dial cord and pulley arrangement for the proper tuning of the set. This is seen from Fig. 2 (A). Both the oscillator and r-f shorting loops are placed in the same shorting block, so that they are effectively ganged together and are variable as one upon tuning of the unit. The r-f and oscillator lines are spaced far enough apart, so that no serious interaction between these circuits is possible. The lines are all made of hardened brass tubing $5\frac{1}{2}$ inches long and $\frac{1}{8}$ inch in diameter, and they are covered with a thin layer of silver plate. The shorting loop makes a hairline contact with the lines, and this contact is maintained in a rigid state due to the high spring tension of the phosphor



Courtesy Pilot Radio Corp.

FIG. 3.—Schematic diagram of the Pilotuner.

bronze and the shape of the loop. The lines themselves are fixed in position on two Lucite mounting blocks fastened to a mounting plate.

Although there have been other types of inductive tuning circuits, we believe the type illustrated here to be of a unique yet very simple design, with which proper tuning can be obtained with the least amount of trouble.

Other Interesting Features

This tuner has two other interesting features. One is the use of duo-triode 6J6 miniature tube as a converter, in which one triode section serves as the mixer and the other as the oscillator. Although it has not been mentioned previously, two triodes used for a system of frequency conversion have one of the highest, if not the highest, signal-to-noise ratios among converter systems. This high signal-to-noise ratio obviates the need for an r-f stage to increase the signal input.

The other interesting thing is that the oscillator plate current flows through the transmission line and shorting loop as seen in Fig. 1. This current flow is a good reason why the loop contact to the lines must be tight.

The i-f and discriminator transformers are of the special kind that use magnetic shielding in conjunction with permeability tuning, as discussed in the section of this book dealing with a special i-f transformer.

The terminal strip shown in Fig. 1 is on the back of the chassis, and it affords a quick means of alignment as well as a fast and easy method of connecting the tuner to an a-m radio or amplifier.

THE PILOTUNER

This f-m tuner, known as model T-601, appears in Pilot Radio pages 17-1 to 17-6 in Rider's Vol. XVII. Five tubes are employed in this tuner also, but they are all of the miniature size, with a 6AL5 duo-diode employed as a ratio detector. Three other tubes are 6BA6 pentodes used as an r-f amplifier and for the first and second i-f amplifiers. A 6BE6 pentagrid tube is used as a converter. The schematic diagram for this tuner appears in Fig. 3, and a top chassis view appears in Fig. 4.

From the schematic diagram, a few interesting things are noted. First, the coils marked as P_s and P_{10} are shown to be variable without an internal core adjustment. Looking at the ratio detector transformer, we note that the primary does not contain any fixed capacitance for tuning purposes. The core going through the primary coil is also extended to the coil directly underneath this primary, indicating that both coils are wound on the same coil form.

The R-F and Oscillator Padder

In aligning the oscillator and r-f stages on the low end of the f-m band, the tuner provides for inductive padding. The r-f section's inductive padder is designated P_{10} in Fig. 3 and also appears in Fig. 4. The interesting thing about this coil is that the variation of its inductance is made simply by changing the spacing between the coil windings. From Fig. 4 the r-f padder coil P_{10} is seen to consist of only two turns, and the space between these two windings is varied by means of a screw. The screw is kept in place by means of a piece of Bakelite tubing which is threaded on the inside. Upon clockwise rotation of the screw the spacing is increased, thereby decreasing the inductance.

The oscillator padder P_s is located on the underside of the chassis and also consists of about two turns of wire. A drawing of this oscillator padder construction is shown in Fig. 5. The variation of the inductance of this padder is somewhat different from that for the r-f padder P_{10} . The spacing between the coil turns of this padder P_s are kept stationary, but the effective magnetic field about the coil is varied. Between the spacing of the winding is a thin strip of Bakelite, which is mounted above the chassis by two brass spacers. This

Bakelite strip runs through the spacing of the coil and contains a threaded hole where the center of the coil winding appears. Into this hole is inserted a screw which has a round metal plate attached to the underside of the screw head. This metal plate is about 7/8 of an

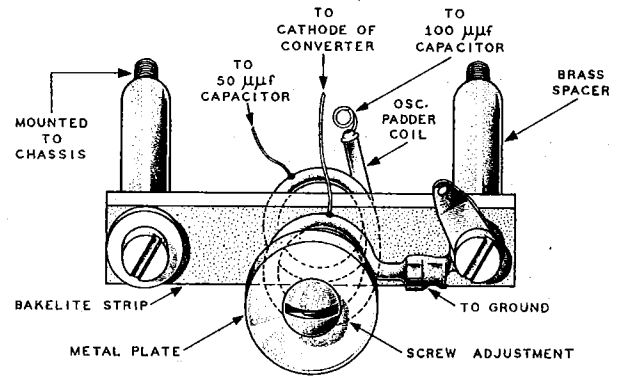

FIG. 5.—The construction of the oscillator padder used in the Pilotuner. The threaded portion of the screw adjustment was omitted from the drawing for greater clarity.

inch in diameter and 1/16 of an inch thick. Its diameter exceeds the diameter formed by the coil winding.

Inductance of this oscillator padder coil is

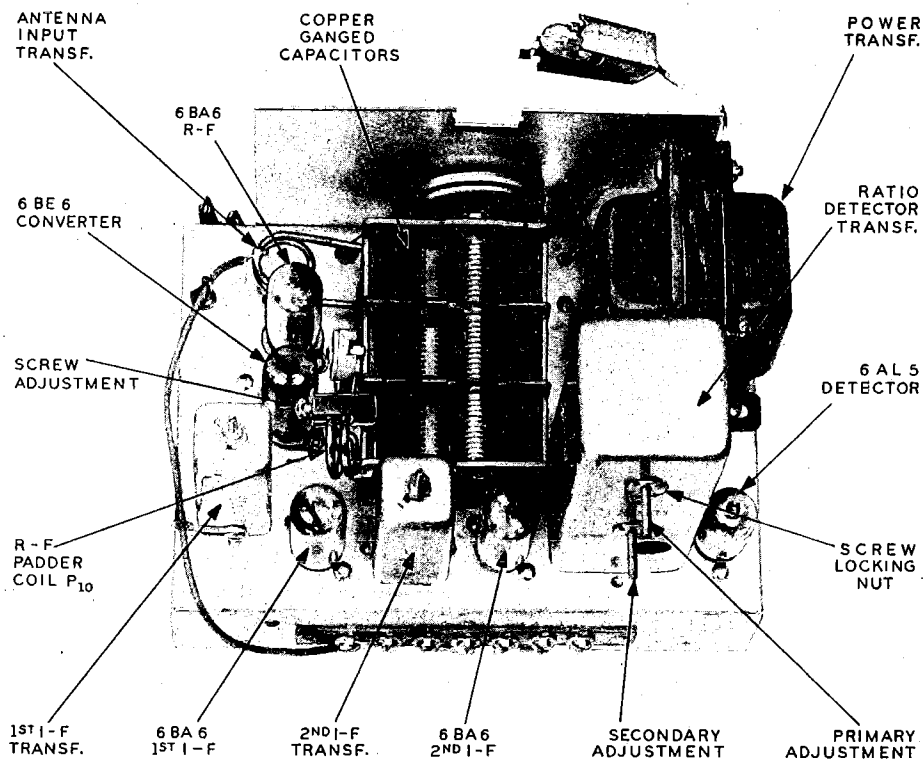

FIG. 4.—Top view of the Pilotuner chassis showing locations of the tubes, transformers, and other components.

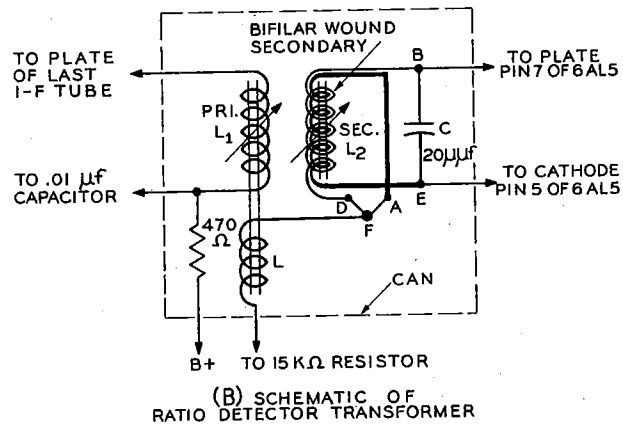
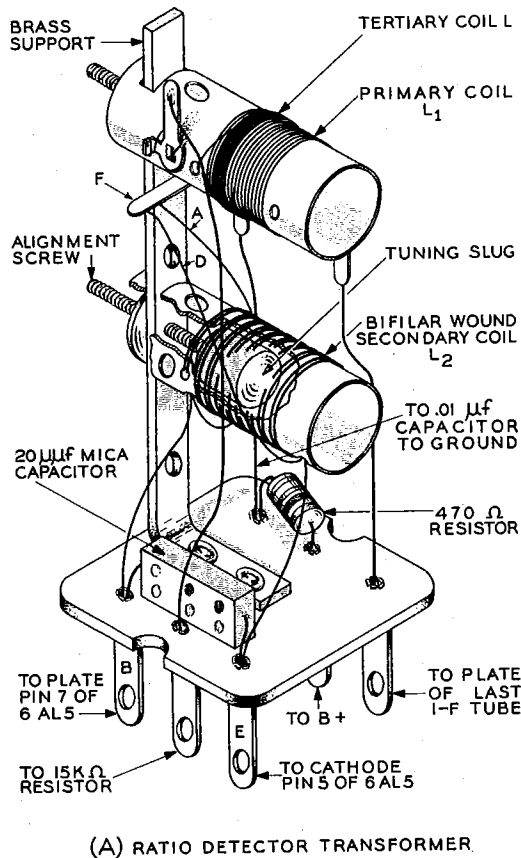

FIG. 6.—Construction of the ratio detector transformer of the Pilotuner is shown in (A) and the schematic diagram in (B).

and, hence *decreases* the frequency of operation of the circuit.

The Ratio Detector Transformer

The primary of the ratio detector transformer has no fixed capacitance across its coil, but it still forms a tuned circuit with the output capacitance of the last i-f tube, stray wiring capacitance, and inherent capacitance between the coil windings. The amount of this capacitance is high enough at the 10.7-mc i.f. to form a tuned circuit with the primary coil. Besides this feature, the physical construction of the ratio detector transformer is quite interesting. A picture of the construction of the transformer is shown in Fig. 6 (A), and a detailed schematic drawing is shown in Fig. 6 (B). This schematic drawing is somewhat different in appearance from the ratio detector circuit which is shown in Fig. 3, but they are effectively the same in circuit operation.

The tertiary coupling coil L is wound over one end of the primary coil L_1 , which appears on the top coil form of Fig. 6 (A). Because of this close coupling between L and L_1 , the voltage appearing across L effectively appears in series with L_1 , but 180° out of phase. The secondary coil is wound on the lower strip, and each coil form contains a variable core to change the effective inductance of the coils. The cores are adjustable by means of two screws which appear on one side of the brass strip as seen in Fig. 6 (A). These screws are about $1\frac{1}{8}$ inches apart.

Particularly noteworthy in the construction of this transformer is the bifilar winding of

varied by turning the screw in or out. This variation is explained as follows: The metal plate acts as a short-circuited secondary winding to the oscillator padder coil, which effectively acts as the primary winding. The short-circuited secondary reflects a reactance into the primary which is capacitive. This reflected capacitance is effectively in series with the primary inductance, and therefore reduces the effective value of the inductance. With the movement of the screw and, hence the metal plate, the coupling between the plate and coil changes. As a result, the mutual reactance which exists between the plate and coils also varies, which in turn varies the reflected capacitance into the coil circuit. Turning the screw so that the plate moves toward the coil increases the coupling and also increases the reflected capacitance into the primary. This increased reflected capacitance decreases the effective inductance of the oscillator tank circuit, thereby *increasing* its frequency. Adjusting the screw so that the plate moves away from the coil increases the effective inductance

the secondary coil. This bifilar winding is obtained by using a very closely spaced twin lead, which is insulated with a transparent plastic and is wound around the bottom coil form with both ends open. The plastic insulator at the ends is split, exposing two bare wires at each end. These two wires of the twin lead are shown in the drawing of Fig. 6 (B) as coil *A* to *E* and coil *B* to *D*. A trace of the coil circuit across capacitor *C* starting at point *B*, would travel from point *B* to *D*, then to point *F* to *A* to *E*. Therefore, each part of the bifilar winding L_2 contributes to the inductance for the secondary tuned circuit.

Coil *L* must be tapped to the center of the

secondary inductance to maintain the balance for the detector circuit. This tap is obtained by connecting one end of *L* to point *F*, the junction of *A* and *D*, as seen in Fig. 6 (B). The complete inductance of the secondary is made up of the coil winding *BDFAE*, and since the length of *DB* is approximately equal to length *AE*, it is readily seen that by connecting to point *F*, junction of *A* and *D*, we are effectively center-tapping the coil. It is advisable that, if any trouble is suspected in the ratio detector circuit within the transformer shield, the serviceman not attempt to take the circuit apart. It is suggested that the manufacturer or one of his representatives be contacted.

SINGLE-TUBE F-M DETECTOR AND AUDIO AMPLIFIER

In f-m receivers that employ the limiter-discriminator method of detection a duo-diode tube is invariably employed as the discriminator. The output from this discriminator, being audio, is applied to the grid of an audio voltage amplifier which is a separate tube distinct from the discriminator. In the duo-diode tube generally used as the discriminator, such as a 6H6 or a 6AL5, two separate plates and two separate cathodes are employed.

But in the General Electric receiver Models 41 to 45, the complete schematic diagram, which appears on G.E. page 17-1, 2 of Rider's Vol. XVII, shows a single tube performing the function of discriminator action and first audio amplification. The tube used is a 6AQ7-GT which contains a duo-diode and a triode section. The duo-diode part contains a separate cathode and so does the triode. Before analyzing this particular circuit let us discuss the functioning of a typical discriminator circuit using a diode tube with separate cathodes and plates. There are various modifications of such a circuit, but the one illustrated in Fig. 1 will serve the purpose.

Phase Discriminator Circuit

This type of circuit is also commonly known as the *phase discriminator*, Foster-Seeley discriminator, or center-tuned type discriminator. We are studying this circuit first, so that later the functioning of the discriminator circuit using the 6AQ7-GT tube for f-m detection can be compared with the conventional circuit. In the circuit of Fig. 1 appear some voltage and component designations.

The two diode sections are connected in series opposing, and in conjunction with their individual load resistors they form a differentially connected rectifier system. Resistor R_1 is the load for diode D_1 , and resistor R_2 is the load for diode D_2 .

The diode circuits of Fig. 1 are completed through coil L , and the respective half of the center-tapped coil associated with each circuit. Besides providing the d-c paths between the diode plates and their associated cathodes, this common coil has another function which will be shown later.

Voltage E_1 is the i-f signal voltage developed across the tuned primary circuit. Examining

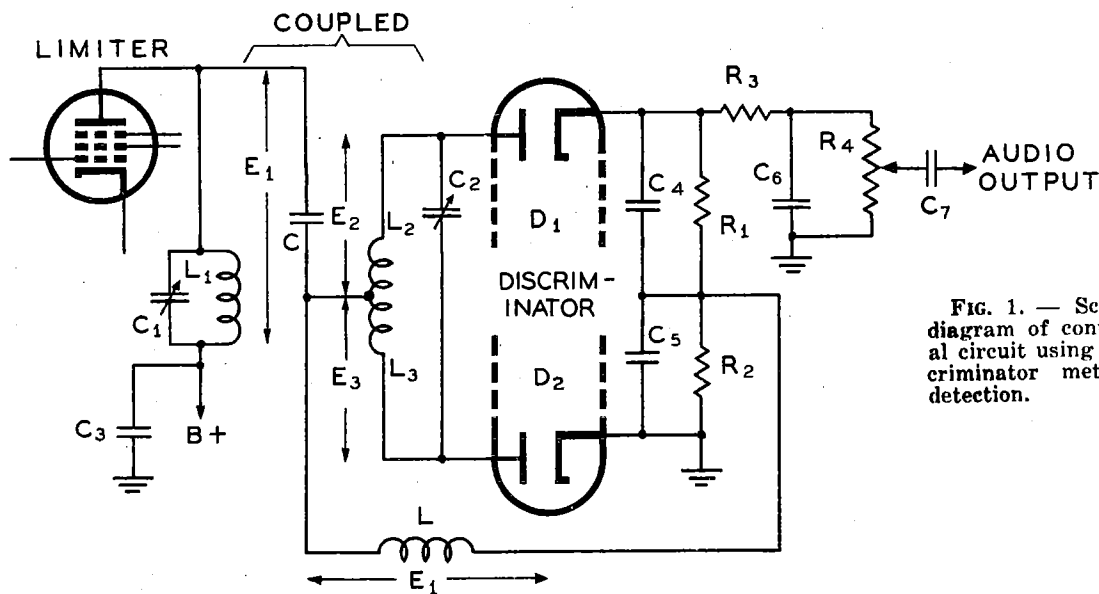

FIG. 1. — Schematic diagram of conventional circuit using the discriminator method of detection.

the secondary of this i-f transformer, we note certain significant details. It consists of two windings L_2 and L_3 in series, resonated to the i-f peak by means of C_2 . The center tap on the secondary winding is connected to a coupling capacitor C and also, to an r-f choke L .

Associated with the two circuits and the r-f choke L are three voltages, designated as E_2 , E_3 , and E_1 , respectively, the latter being virtually identical to E_1 across the i-f transformer primary. To explain these designations, it is necessary to discuss the coupling between the primary and secondary circuits of this transformer, as well as what happens in a transformer when the secondary is tapped at the mid-point. This operation of the discriminator circuit of Fig. 1 is best explained in terms of three major actions.

In the first place, although a single tuned winding is used for the secondary circuit, the center tap on this winding causes a division of the signal voltage developed in the tuned circuit across the two halves of the secondary winding, that is across L_2 and L_3 . The signal voltages across these two halves are always equal to each other, irrespective of the frequency of the signal voltage fed into this circuit from the primary.

The second major consideration is that the signal voltage present across the primary winding L_1 is also present across a winding L , which is common to both halves of the secondary circuit with respect to the signal voltage eventually applied to the two diodes D_1 and D_2 .

The final major action is the phase relation which exists between the signal voltage across L_2 , which we can call E_2 , and the signal voltage across L which, because it is the same as that across L_1 , is also identified as E_1 ; also the phase relation between the signal voltage across L_3 , or E_3 , and the signal voltage across L , or E_1 . The function of this discriminator network with particular reference to these three actions will now be discussed in detail.

Coupling Methods

Two methods of coupling the signal from the primary to the secondary circuit are used in this system. The resonant primary is inductively coupled by transformer action to the resonant secondary winding; at the same time the signal voltage E_1 across the primary is fed

to the r-f winding L via the coupling capacitor C . If the circuit of C , L , and C_3 is traced, it will be seen that L is in shunt with the tuned primary, the latter being grounded through C_3 . None of the quantities C , L , C_3 , or C_5 is of a magnitude to alter the resonant conditions of C_1 and L_1 , the resonant primary. Thus, with respect to magnitude and phase, whatever signal voltage exists across C_1 - L_1 , also exists across L . The direct connection between the coupling capacitor C and the mid-point of the secondary winding is of no consequence to the signal transfer between the primary and the secondary tuned circuits; however, it is the point to which the choke L must be connected to complete the differential rectifier circuit. Thus, the secondary system receives signal voltages in two ways: the resonant secondary receives its signal voltage by inductive coupling, and the r-f choke derives its signal voltage by means of capacitive coupling through the fixed capacitor C .

The equal voltages across each half of the secondary winding are obtained in the following manner. When a winding is tapped at the mid-point and a voltage is induced in that winding by means of a varying magnetic field, the total voltage developed across the entire winding divides between the two halves. This is logical in view of the fact that half the total number of turns exists between the center tap and one end, and between the center tap and the other end. So, whatever the nature of the signal voltage which will be developed across the tuned secondary circuit C_2 - L_2 - L_3 , it is possible to show that this voltage divides into two parts, that is, across each half of the winding. These voltages are designated as E_2 and E_3 .

Consequently, we now see how these three voltages E_1 , E_2 , and E_3 are impressed across the diode circuits. The important point is that two voltages are acting on each diode, voltage E_1 and E_2 on diode D_1 , and voltage E_1 and E_3 on diode D_2 and that voltage E_1 (that existing across the primary circuit) is *common* to both diodes.* This is very important for the proper operating of the discriminator circuit, and this voltage common to both diodes is always neces-

*For a comprehensive analysis of this discriminator circuit with respect to resonance and off-resonance conditions in reproducing the audio signal, see the FM Section of the "How It Works" book of Rider's Vol. XV, pages 169-178.

sary in any modified form of this discriminator circuit. This will now be seen in the analysis of the discriminator circuit using the diode sections of the 6AQ7-GT tube in the General Electric Models 41 to 45.

Use of 6AQ7-GT Tube

A schematic representation of the 6AQ7-GT tube illustrated in Fig. 2. The cathode, pin 2, is common to both diode plates, pins 1 and 3, and together they are used for the discrimina-

6AQ7-GT

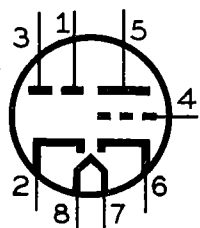
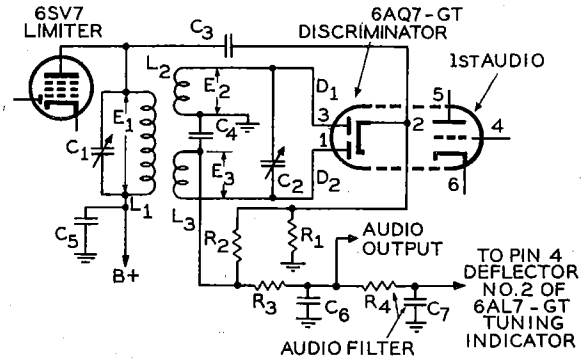

FIG. 2.—Schematic representation of the 6AQ7-GT tube.

tor circuit. Pins 4, 5, and 6 compose the triode section of the tube which is used as the first audio amplifier. The heater, pins 7 and 8, is common to both cathodes. The schematic diagram of how the diode sections of this tube are used in the model under discussion is illustrated in Fig. 3. The pentode section of a 6SV7 tube is used as the limiter. It will be noticed that two separate coils L_2 and L_3 comprise the secondary of the discriminator transformer. However, both coils have the same number of turns and are so wound that the inductances of both are equal.

Diode Sections

The voltages marked on this schematic, E_1 , E_2 , and E_3 are similar to those of Fig. 1. The coil and diode designations are also the same. As mentioned previously the chief difference in the operation of the circuit of Fig. 3 and that of the conventional discriminator circuit of Fig. 1 is the method of applying reference voltage E_1 to both diodes D_1 and D_2 . Coil L_2 , and thus voltage E_2 , are common to the upper diode D_1 , and coil L_3 and voltage E_3 are common to the lower diode D_2 . Capacitor C_1 , connecting L_2 and L_3 is of high enough capacitance, so that both coils are effectively in series to the i.f. As with the conventional discriminator,



Courtesy G. E.

FIG. 3.—Schematic diagram of Pilotuner. sections of the 6AQ7-GT tube are used on the f-m bands in General Electric Models 41 to 45.

capacitor C_2 is shunted across these two coils and with them forms the secondary tuned circuit. This analysis reveals how the respective induced voltages E_2 and E_3 are applied across the individual diodes D_1 and D_2 , but the method of obtaining E_1 across both diodes is not readily evident.

Tracing the d-c path for each diode, we find that resistor R_1 is the load for D_1 and resistor R_2 is the load for D_2 . The reference voltage E_1 is capacitance-coupled through C_1 to the common cathode of the diodes. Capacitor C_5 is a bypass capacitor for the primary tuned circuit and completes the r-f path to ground. The reactance of C_5 at the i.f. is so small that negligible i-f voltage appears across it.

If we trace the i-f path from the top of L_1 , we find that there are essentially two parallel paths which appear across the primary circuit to ground. This circuit is shown in simplified form in Fig. 4. Going from the top of L_1 , we pass through C_5 , and find two paths available: one through resistor R_1 to ground and the other through resistor R_2 and capacitor C_1 to ground. The capacitances of C_5 and C_1 are so chosen that they will offer a low reactance at the i.f. compared with the resistance of R_1 and R_2 . This means that practically all of E_1 also appears across R_1 and R_2 . So far as the high-frequency i.f. is concerned, R_1 and R_2 are both effectively in parallel with L_1 , and the reference voltage E_1 also appears across the load resistors R_1 and R_2 .

Since R_1 is the load resistor for D_1 , both voltages E_1 and E_2 act on diode D_1 , and, since R_2 is the load resistor for D_2 , both E_1 and E_3

act on diode D_2 . The on- and off-resonance conditions function as in the conventional discriminator. The audio output appears across C_1 , or between the high side of R_2 and ground. In this circuit resistor R_3 and capacitor C_6 represent a de-emphasis network, and the de-emphasized audio is taken across C_6 .

This de-emphasized "audio output", after passing through the necessary coupling components and volume control, is effectively impressed onto the grid, pin 4, of the first audio section of the 6AQ7-GT tube. This de-emphasized audio output due to the rectifying action of the diodes of the 6AQ7-GT tube actually consists of an audio signal superimposed upon a d-c component. From Fig. 3 it is noted that this audio output from the discriminator also goes to pin 4 deflector No. 2 of a 6AL7-GT tuning indicator. However, it passes through an R_4 - C_7 resistance-capacitance network before being applied to this deflector electrode. This R_4 - C_7 network is an audio filter for filtering out the audio component of the output signal which is superimposed upon d.c. Consequently, with the audio filtered out, a d-c signal is applied to this deflector electrode of the tuning indicator

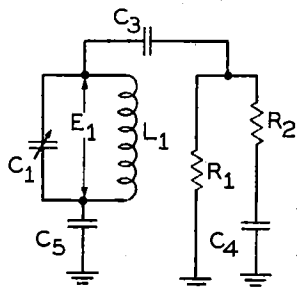

FIG. 4.—A simplified schematic of the parallel circuits which appear across the transformer primary circuit.

tube. This indicator tube is discussed in detail in this book under "F-M and A-M Tuning Indicator."

In most f-m and a-m receivers a 6E5 or a 6U5 type tuning eye tube is used as an indicating device (if any is employed). Such tubes

by virtue of shadow indications tell us whether a station is properly tuned in or not. These tubes function very well for a-m receivers, but, when they are used in f-m receivers that employ the limiter-discriminator method of detection, certain disadvantages are prevalent. The limiter grid voltage is used as the source for actuating such tuning indicator tubes as the 6E5 or 6U5 and also as a source of automatic volume control (avc).

These types of tuning indicators in conjunction with the limiter grid work as follows:

When a station is exactly tuned in, the maximum signal input is being received; this means that there is a maximum input to the limiter grid at that tuned frequency. Consequently, the maximum current flows through the grid resistors, and the maximum value of avc voltage as well as bias is developed. The tuning indicator operates on the principle that the greater the input avc voltage the more the eye will close. Therefore, when the station is tuned in properly, the shadow angle of the tuning indicator will be at a minimum.

Although the great simplicity of this system is an advantage not to be overlooked, it has a definite disadvantage, which lies in the fact that the avc (or first limiter grid) voltage may not be a maximum at exactly the frequency that is optimum for operation of the detector. This condition should not be found in a set which has just been aligned, but some time after a set has been aligned it is natural that drifts will have occurred. Consequently, it may not be possible to obtain exactly this tuning by means of the avc voltage-controlled tuning indicator tube, because the avc voltage depends upon the over-all i-f amplifier tuning, and not upon the tuning of the detector. A further defect in this system is that the i-f characteristic of an f-m receiver is usually more flat topped than that of an a-m receiver, so that there is no definite easily observed peak in the avc voltage coinciding with the center i.f.

F-M AND A-M TUNING INDICATOR

In late 1946 the General Electric Company released a new tuning indicator* which worked on cathode-ray tube principles and was ideally suited for f-m receivers, although it can also be used on a-m receivers. This type tube is known as the 6AL7-GT, a schematic of which appears in Fig. 1. From this diagram it is seen that there are three deflector electrodes, and it is these three electrodes that make its function unique as an f-m tuning indicator. For f.m. there are three possible ways it can be used with certain control voltages: with a discriminator voltage alone (as is done in the G.E. Model 502 to be discussed in this section), with a discriminator and squelch voltage, or with a discriminator and limiter voltage. When the tube is used in a-m receivers or a-m sections of combination a-m and f-m receivers, the avc voltage from the a-m detector is used to actuate the tuning indicator. With each of these four methods the sequence of patterns

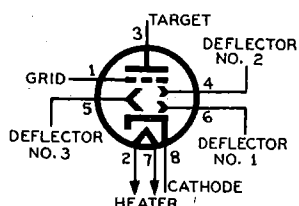

FIG. 1.—Schematic diagram of the 6AL7-GT visual tuning indicator tube.

on the 6AL7-GT tuning indicator when on tune, off tune, or off channel is different in one or more respects.

The pattern that appears on the screen of the indicator tube under normal conditions essentially consists of four squares as seen in Fig. 2. Patterns P_1 , P_2 , and P_3 are produced and controlled by deflection electrodes No. 1, 2, and 3 respectively; there are two P_3 squares.

*F. M. Bailey, "An Electron-Ray Tuning Indicator for Frequency Modulation," *Proc., IRE*, p. 1158, vol. 35, October 1947.

The deflector electrodes 1 and 2 (pins 6 and 4 respectively) can be considered as a single deflector which is divided in the center to form a means whereby one half of the pattern can be compared with the other half. One half of the divided deflector is usually grounded (deflector No. 1 in Fig. 1), providing a reference pattern with which the pattern due to deflector No. 2 may be compared. The reference voltage, such as the discriminator output in f-m receivers or avc in a-m receivers, is applied to deflector No. 2.

In Fig. 3 is shown a number of different patterns which appear on the 6AL7-GT indicator tube under different modes of operation. The first three rows illustrate the use of the tube in f-m receivers, and the last row its use in a-m receivers. By comparing these rows of patterns it will be noted that no two rows are exactly alike, indicating the variety of use of such a tube. In order to show how it functions let us analyze its use with respect to a limiter and discriminator voltage.

Used With Limiter and Discriminator Voltages

Fig. 4 illustrates a typical circuit hookup of the 6AL7-GT tube used with a limiter and dis-

FIG. 2. — The pattern which appears on the screen of the indicator tube under normal conditions essentially consists of four squares.

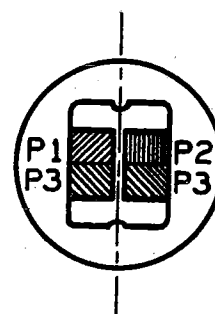

criminator voltage. We choose to analyze this circuit from a general viewpoint because it makes use of all the deflector electrodes in con-

junction with limiter and discriminator voltages.





The tube is sensitive enough to respond to a voltage difference between plus and minus 0.2 volt with respect to ground, which is within 2 kc of the discriminator tuning for distortion-free signals. As mentioned, this discriminator output is connected to one side of a center-divided deflector (deflector No. 2 in Fig. 1). A space-charge grid is used to increase the sensitivity of the tube. Since one side of the discriminator load is usually grounded, the changing discriminator output voltage appears across both deflector electrodes 1 and 2. On one side of the cathode this divided deflector is placed, and on the other side deflector No. 3 is placed to form a fixed boundary for one side of the pattern. The first limiter grid (if more than one limiter is used) is connected to this electrode, and the limiter voltage therefore appears on this deflector and is used as a voltage which determines one boundary of the target pattern. This deflector enables us to distinguish, by different patterns, when the

receiver is on tune or off channel. The different patterns for this hookup are illustrated in the *third row* of Fig. 3. Patterns 1 and 5 are for minus and plus off-channel conditions respectively. These patterns are identical, because there is zero voltage output from the discriminator and no limiter voltage. The size of squares P_s , see Fig. 2, is controlled by the amount of limiter voltage; the higher this negative voltage the smaller the squares, and the lower the negative voltage the larger the squares. Consequently, in patterns 1 and 5 the bottom half of the pattern is of maximum depth due to the absence of limiter voltage.

In pattern 3 the receiver is on tune, which means a maximum negative limiter voltage and a zero discriminator output voltage. Thus the pattern is much smaller than those off-channel patterns of 1 and 5. The decrease in pattern No. 3 is seen to be in the bottom half due to the limiter voltage.

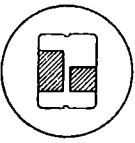
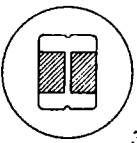
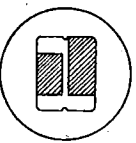
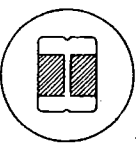
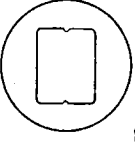
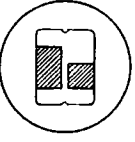
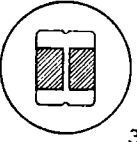
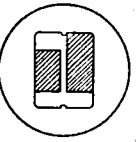
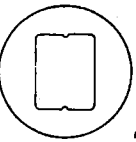
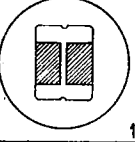
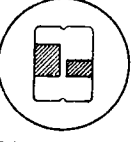
In pattern 2 and 4 where the discriminator is off tune, limiter voltage, although perhaps not a negative maximum, is still present, limiting

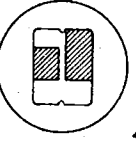
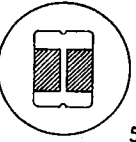
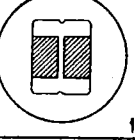
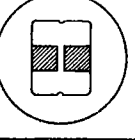
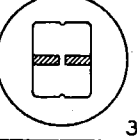
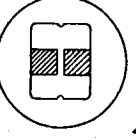
PATTERN SEQUENCE DURING TUNING

CONTROL VOLTAGE SOURCE	SIGNAL	OFF CHANNEL (-)	ON CHANNEL OFF TUNE (-)	ON TUNE	ON CHANNEL OFF TUNE (+)	OFF CHANNEL (+)
DISCRIMINATOR	FM	 1	 2	 3	 4	 5
DISCRIMINATOR AND SQUELCH	FM	 1	 2	 3	 4	 5
DISCRIMINATOR AND LIMITER	FM	 1	 2	 3	 4	 5
AVC	AM	 1	 2	 3	 4	 5

Courtesy G. E.

FIG. 3.—These four rows of patterns corresponding to five tuning conditions appear on the screen of the 6AL7-GT indicator.

the bottom half of the patterns to a smaller size as compared with the patterns of 1 and 5. In pattern 2 the discriminator is off tune and presents a negative signal to the No. 2 deflector grid, which reduces the size of square P_2 (Fig. 2). In pattern 4 the discriminator is also off tune and presents a positive signal to the No. 2 deflector grid, increasing the size of square P_2 . Note that the deflection due to the positive off-tune signal is greater than the deflection for the negative off-tune signal for the same amount of positive and negative discriminator voltages. This is a result of the use of space-charge operation of the deflecting system (due to the space-charge grid). Deflection in the positive region would be much greater if a cathode bias resistor (3300 ohms as seen in Fig. 4) were not used. This resistor places a positive voltage on the cathode with respect to the deflectors and the space-charge grid, so that with a positive discriminator sig-

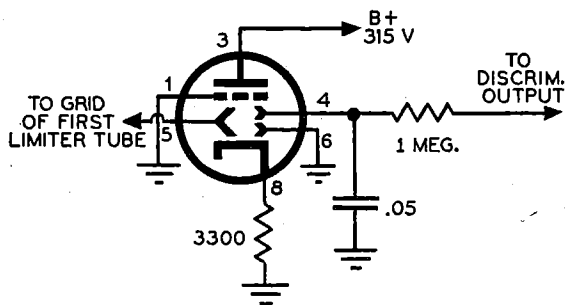

FIG. 4.—The 6AL7-GT tube uses a cathode bias resistor to reduce the amount of deflection due to the positive off-tune signal.

nal the deflectors do not draw appreciable current.

The negative bias on the space-charge grid reduces the brightness of the pattern and increases the deflection sensitivity.

Used With Discriminator Alone

In the f-m sections of the G.E. Model 205 this indicator tube makes use of only the discriminator voltage and not the limiter voltage. The specific reason for not using the limiter voltage in this set is that, with a good antenna installation, if the receiver is located in an area where the signal strength is strong, the limiter voltage may become so high that it

makes the pattern of the indicator tube incomprehensible.

The circuit when using the discriminator voltage alone, as employed in the model under discussion, is illustrated in Fig. 5. This differs

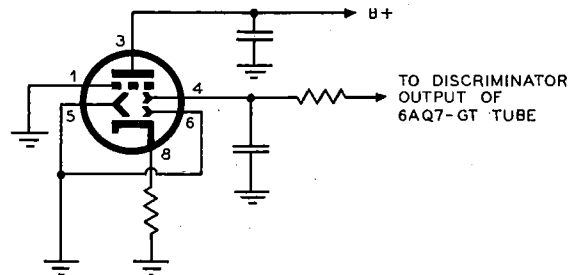

FIG. 5.—Schematic diagram of the 6AL7-GT indicator when it uses the discriminator voltage alone.

from the circuit of Fig. 4 in that pin 5, the deflector that originally received the limiter voltage (deflector No. 3), is now grounded. The patterns in the first row of Fig. 3 represent those for the circuit of Fig. 5. The primary difference in these patterns is that squares P_3 which were controlled by deflector electrode No. 3 (pin 5 of the 6AL7-GT tube) are always stationary and at their maximum size. This is indicated by the bottom halves of the five patterns on the first row of Fig. 3 all appearing the same.

Further study of these patterns will reveal that patterns 1 and 5 for off-channel conditions

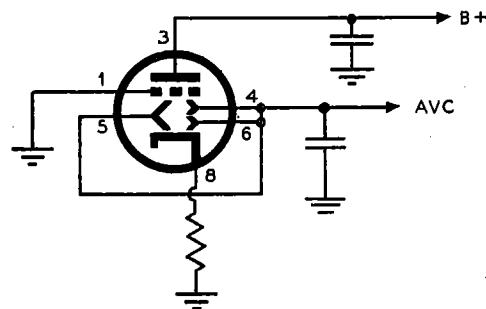

FIG. 6.—A simplified schematic diagram of the 6AL7-GT tuning indicator as used on the a-m band of General Electric Model 205.

appear the same as pattern 3 for the on-tune condition. Although the off-channel and on-tune patterns appear the same, we can easily

distinguish between the two. Thus when a station is on tune, proper reception will be heard in the loudspeaker, whereas for off-channel conditions the desired station will not be heard.

Used in A.M.

A simplified schematic diagram of the 6AL7-GT tuning indicator as used on the a-m bands of the G.E. Model 205 is illustrated in Fig. 6. When it is used for a.m., all the deflector electrodes are tied together and receive the avc voltage from the a-m part of the receiver. Under these conditions the sequence of patterns will appear as indicated in the last row of Fig. 3. Note that from these patterns we distinguish between off-channel and on-tune conditions, which makes this tube very

acceptable to a-m receivers as a tuning indicator.

When the a-m receiver is on tune, the upper and lower part of the pattern, namely all squares P_1 , P_2 , and P_3 (see Fig. 2) are reduced in size toward the center of the target. This happens because, as the set is properly tuned in, a greater avc voltage manifests itself, and as this voltage increases, the squares on either side of the center of the pattern diminish. When the set is exactly on tune, the avc voltage is a maximum and pattern 3 is a minimum but symmetrical on either side of its center.

Patterns 2 and 4 of the last row of Fig. 3 indicate off-tune conditions, which means that the avc voltage is less, and, consequently, the pattern size is greater than in the on-tune case.

SPECIAL I-F TRANSFORMER

A new type of i-f transformer that affords high i-f stability has recently appeared on the market. I-f transformers in general can be tuned by varying either the capacitance or inductance of the tuned circuit. In i-f transformer design, there is a striving for adequate magnetic shielding of the coils to provide greater i-f stability by preventing any stray fields from influencing the magnetic field set up by the coils of the transformer itself. The new type transformer is designed for the different i.f.'s of both a-m and f-m broadcast receivers. The i-f transformer to be discussed here is used in f-m receivers for operation at 10.7 mc.

This type of transformer is permeability tuned and possesses magnetic shielding which automatically coincides with the tuning of the transformer. This type of i-f transformer is known as a K-Tran and is manufactured by the Automatic Manufacturing Corporation. It is used in a number of f-m receivers and tuners on the market, of which the Fidelotuner manufactured by FM Specialties is an example. (This tuner appears on FM Specialties pages 17-1 to 17-4 in Rider's Vol. XVII and is discussed in detail in the section on "F-M Tuners" in this "How It Works" book.)

A pictorial cutaway view (isometric drawing) of the transformer appears in Fig. 1(A), the magnetic core in Fig. 1(B), and a schematic drawing of this transformer is illustrated in Fig. 1(C). In Fig. 2 appears a detailed assembly drawing of this same transformer in three different views. In Fig. 2(A) a front view of the transformer is shown, in Fig. 2(B) a right side view, and in Fig. 2(C) a top view is illustrated. This detailed mechanical drawing of Fig. 2 is included so that in conjunction with Fig. 1 you will be able to visualize the operation and construction of the transformer.

Magnetic Shielding

A unique feature about this i-f transformer that accomplishes the magnetic shielding is the

design of the iron core used for permeability tuning the unit, a sectional view of which appears in Fig. 1(B), and a broken front view which appears in the top part of Fig. 2(A). By these two drawings the shape of this magnetic iron core, termed the "threaded tuning cylinder and plunger," is easily visualized.

This single unit is used to tune the primary, and another one to tune the secondary of the i-f transformer. Due to the shape of the core, permeability tuning and magnetic shielding of the inductor are accomplished at the same time. Each core has a screwdriver slot on top to permit adjustment of the core within and around the coils. Referring to Figs. 1 and 2 it will be seen that the cores are threaded, and so are the plastic walls of the mechanical support of the i-f transformer. The core itself is a hollow cylinder about 7/16 of an inch long, one end of which has a solid flat top cap which is slotted for the screwdriver adjustment. This is depicted in Figs. 1(B) and 2(A). Inside this cylinder, a rod of about 9/64 inch diameter protrudes from the underside of the flat cap. This part is termed the "plunger" rod in both drawings. The complete core is one solid piece and is made of powdered iron.

Two cores are used, each placed in the threaded parts of the transformer's plastic supports as seen in Figs. 1(A) and 2(A). The upper coil is the secondary of the transformer, and the lower coil is the primary. Special provision in the i-f transformer can and assembly is made so screwdrivers can be inserted to reach the slotted parts of the cores for alignment purposes. This is readily seen from the bottom part of the front view of Fig. 2(A) with reference to tuning the primary core. Upon turning any core clockwise, the solid rod portion is inserted into the hollow coil forms, and thereby increases the inductance; at the same time the cylindrical part of the core surrounds the coil. Since the core is completely made of powdered iron, not only does it vary

the inductance of the unit by means of the center rod, but also the cylindrical part provides magnetic shielding about the coils themselves, thus increasing the stability of the i.f.

The Fixed Capacitances

Since the frequency is high, the capacitors needed to complete the inductance-capacitance (L-C) tank circuits for the primary and sec-

of a capacitor, which is one of a simple parallel-plate type where the value of capacitance is determined by the common area between the overlapped lugs, the distance between them, and the dielectric constant of the mica. The value of the capacitance in micromicrofarads ($\mu\mu\text{f}$) is given by the following simple formula:

$$C = 0.225 \frac{KA}{D} \text{ in } \mu\mu\text{f}$$

where A is the common area between the plates expressed in square inches

D is the distance between the plates in inches
K is the dielectric constant of mica which may be anywhere between 2.5 and 6.0, the exact value depending upon the type of mica used.

The two leads from each coil are attached to the terminal lugs at the point where they pro-

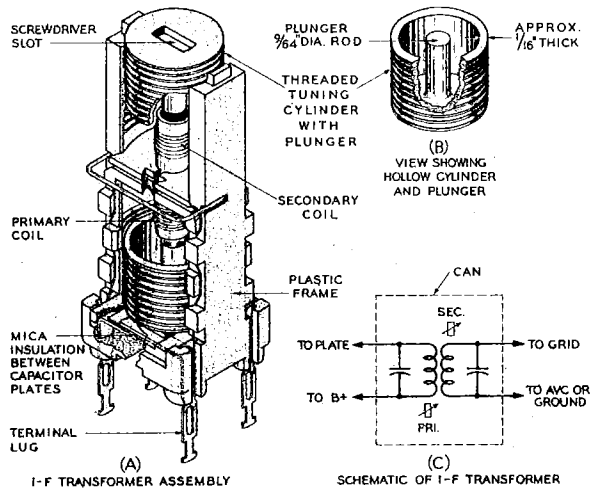

FIG. 1.—Cutaway views of the K-Tran 10.7-mc i-f transformer and the movable core are shown in (A) and (B) respectively. The schematic of the transformer is in (C).

ondary are small. It should be remembered that this i-f transformer being discussed operates at a center frequency of 10.7 mc. To conserve space and avoid the use of separate mica capacitors with connecting leads, the capacitors in this transformer are included within the base of the unit in conjunction with the connecting pins also called terminal lugs. The fixed capacitance is formed by the pins (or lugs) extending inside the base of the unit. There are four terminal lugs in this unit where two are used for the primary circuit and two for the secondary. In other words these four lugs are broken up into two pairs. Consequently, in each case (for the primary and secondary) two of the lugs from one pair are made to overlap each other inside the base of the transformer, and this overlap is separated by a sheet of mica. These overlapped lugs or pins are silver coated and serve as the plates

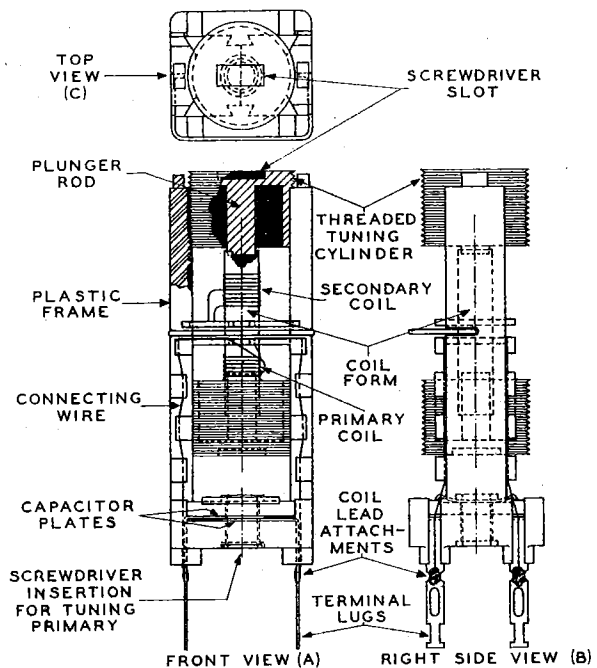

FIG. 2.—Detailed assembly drawing of the K-Tran transformer: front view (A), right side view (B), and top view (C).

trude from the assembly. This is readily noticed in Figs. 2(A) and (B). Consequently, we have a double-tuned transformer with permeability tuning for both the primary and secondary and with fixed capacitors for each.

I-F WAVE TRAP FORMED BY SPECIAL CAPACITOR

In many ac-dc receivers most of the units within the set are kept above ground by a number of methods as illustrated schematically in Fig. 1. Some use just a capacitor of 0.2 μf or so [Fig. 1(A)]; others use a similar capacitor and shunt it by a high-valued resistor anywhere between 100,000 and 250,000 ohms [Fig. 1(B)], and still others use a resistor shunted by a series network of a capacitor and a coil [Fig. 1(C)]. In the latter case, besides producing a return path from B minus to ground, the series capacitor and inductance are usually made resonant somewhere around the i. f. of the set. Therefore, this L - C combination presents a ready path to ground for any stray i-f currents that may find their way into the B-minus lead and thus prevent i-f feedback to the circuits through this common B-minus lead.

This inductance-capacitance combination in most instances represented a somewhat crude resonant circuit in that it did not present so

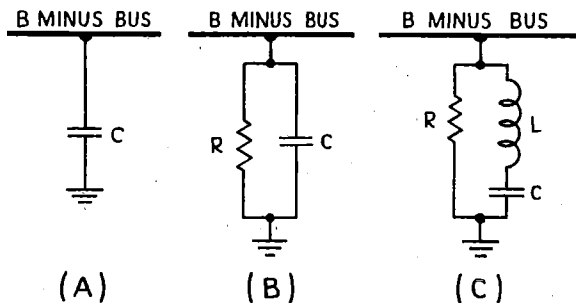

FIG. 1.—Three methods of keeping most of the units of ac-dc receivers above ground: (A) use of a capacitor, about 0.2 μf , (B) addition of a high-valued resistor to shunt a similar capacitor, (C) use of a resistor shunted by a series network of a capacitor and coil.

sharp a response curve as the i-f transformers. However, its purpose as an i-f trap in the B-minus circuit was served adequately. Many of these L - C circuits, as used in the B-minus lead,

do not make as fine i-f traps as those that appear in the r-f sections of receivers. Many of these B-minus i-f wave traps appear in table model ac-dc receivers and essentially consist of a paper capacitor varying in the vicinity of 0.2 μf and around or near this capacitor is usually wound some simple connecting wire of enough inductance to make it resonate with this capacitor at the i. f.

Usual B-Minus I-F Trap Construction

This process of using a separate piece of wire to form the resonant circuit does take some time and effort besides the small amount of cost involved. One main disadvantage of such an arrangement is that the coil of wire may become loose or somewhat disconnected from its original position, and then may be mistaken for a lead elsewhere in the receiver and may confuse the serviceman. This is especially likely when the circuit diagram of the receiver does not exactly identify this coil, and it appears only as seen schematically by L in Fig. 1(C).

To overcome the use of a separate coil and retain the advantageous features of an i-f wave trap in the B-minus return, the Philco Model 48-214 (code 125) uses what is called a "special" capacitor. In this ac-dc receiver, the schematic of which appears on Philco page 17-11, 12 in Rider's Vol. XVII, this unit appears as a normal paper capacitor. The label on it reads in part: .2 MFD. 400 V.D.C. Special. The construction of this capacitor essentially consists of two sheets of tinfoil such as appears in most paper capacitors, but the method of attaching the pigtail leads differs from the usual paper capacitor. The knowledge that the tinfoil itself is a metallic substance and possesses its own self-inductance made it possible, by special attachments of the pigtails, to use a paper capacitor to form an i-f wave trap.

Construction of a Paper Capacitor

Every paper capacitor that uses tinfoil or some similar metallic substance for the effective capacitor plates represents a series inductive-capacitive circuit which is resonant at some frequency. With reference to Fig. 2 this

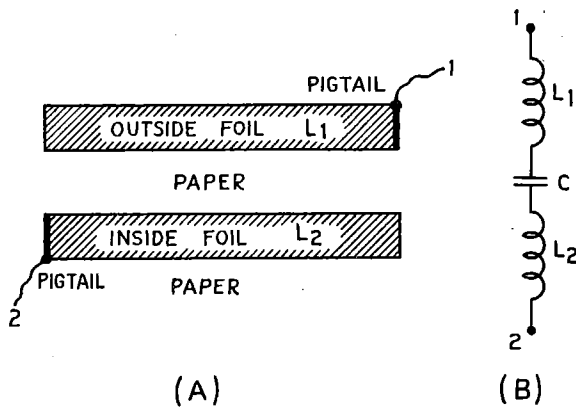

FIG. 2.—Unwound, the tinfoil plates of a typical capacitor appear as in (A). The circuit representing the capacitor appears in (B).

resonant effect of most paper capacitors is best explained as follows:

The two tinfoil plates used in a typical paper capacitor are indicated in Fig. 2(A) as flattened out. The plates are separated by paper which is usually impregnated with wax or oil. Paper insulator also appears on the underside of the inside foil. The outside foil is designated as L_1 in Fig. 2(A), the inside foil as L_2 , and it is readily conceivable that each foil has a certain amount of self-inductance, the exact amount being determined by the dimensions of the foils themselves. These two foils in conjunction with the impregnated paper are rolled up together so that foil L_1 is on the outside and foil L_2 is on the inside.

Pigtail leads are attached to the foils in different ways, but for the case under discussion we chose the type that has the pigtailed attached to opposite ends of the foils as shown by pigtail points 1 and 2 in Fig. 2(A). The capacitance of this unit is directly proportional to the common area between the two tinfoils and inversely proportional to the separation distance between the foils. The capacitance is also a direct function of the dielectric constant of the paper insulator. (The exact equation for the capacitance value of two parallel plate ca-

pacitors is included at the end of the section of this book called "Special I-F Transformer.")

If we were to draw the true circuit of this "capacitor," neglecting any resistance or leakage losses, we would have to take into account the self-inductances of each tinfoil. Under this circumstance the circuit representing the capacitor of Fig. 2(A) is illustrated in Fig. 2(B). Coil L_1 represents the inductance of the outside foil, capacitor C represents the effective capacitance between the two foil plates, and coil L_2 represents the inductance of the inside foil. By tracing the capacitor of Fig. 2(A) from point 1 to point 2, you will note that the circuit of Fig. 2(B) is truly represented.

Since the network in Fig. 2(B) is a series inductance-capacitance, it will be resonant at some frequency offered by the amount of inductance and capacitance in the circuit. If we can fix the total value of inductance of the capacitor and keep the capacitance constant, we have a ready means of making the circuit resonant to a desired frequency.

Design of the Special Capacitor

This is exactly what is accomplished in the Philco special capacitor. A drawing of the layout of this capacitor is illustrated in Fig. 3(A).

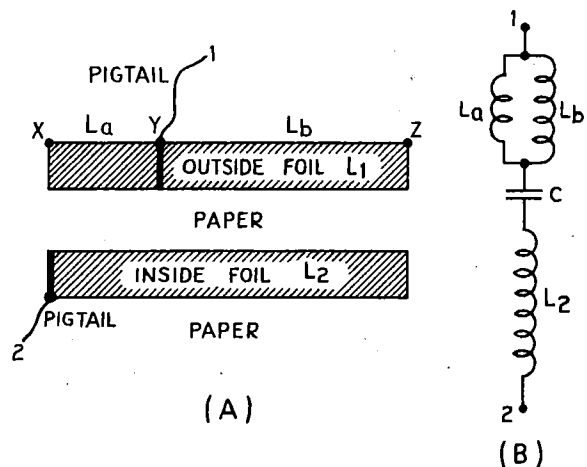

FIG. 3.—(A) The pigtail lead, 1, on the outside foil has been moved to Y from its position in Fig. 2. (A). The schematic circuit for this new condition is shown at (B).

The difference in design between this capacitor and that of Fig. 2(A) is that pigtail connection point 1 is moved down 2/3 of the length of the foil from the point at the right end of the out-

side foil where it formerly was connected. This means that the outside foil has a tap on it to which the pigtail lead is connected. Consequently, inductance designated as L_a exists between points X and Y and inductance designated as L_b exists between points Y and Z of the outside foil. Under this division inductance L_a equals 1/3 of the total inductance of L_1 , and L_b equals 2/3 of the total inductance L_1 ; likewise $L_a + L_b$ equals inductance L_1 .

To trace the path from pigtail to pigtail starting with that of the outside foil, we can take either of two paths. One path encompasses inductance L_a and the other inductance L_b . With this understanding of choice of paths we can draw the circuit diagram representing this capacitor arrangement. This is indicated in Fig. 3(B). From this circuit it is noted that inductances L_a and L_b of outside foil L_1 are represented schematically as two coils in parallel. The capacitance C is not changed, because, no matter where the pigtails are connected along either foil, the factors determining the value of capacitance do not change. The inductance of the inside foil L_2 also does not change, inasmuch as the pigtail connection to this foil remained as it was in Fig. 2(A).

Effective Inductance of Outside Foil

Consequently, the circuit of Fig. 3(B) consists of inductance L_a in parallel with L_b . This combination, in series with the capacitor C and

L_2 , altogether represents the series resonant circuit. The tap at point Y of the outside foil of Fig. 3(A) is especially chosen so that the parallel combination of L_a and L_b will offer a lower inductance than L_1 . By this method of lowering the inductance, the resonant frequency of the series circuit is increased.

Since the inductance of L_a is equal to 1/3 of L_1 and that of L_b equal to 2/3 of L_1 , we can readily evaluate the inductance of L_a and L_b in parallel in terms of L_1 . Two inductors in parallel are like resistors in parallel—thus:

$$\frac{L_a \times L_b}{L_a + L_b}$$

Substituting for L_a and L_b in terms of L_1 we find:

$$\frac{1/3 L_1 \times 2/3 L_1}{1/3 L_1 + 2/3 L_1} = \frac{2/9 L_1^2}{L_1} = 2/9 L_1$$

The foregoing answer tells us that when the pigtail tap on the outside foil is so situated that L_b is equal to twice L_a , the total inductance offered by the outside foil to the series circuit of Fig. 3(B) is equal to 2/9 of its complete self-inductance. The total value of the inductance of this special capacitor in conjunction with its value of 0.2 μ f is designed so that it will be broadly resonant at the i.f. of the receiver, which is 455 kc. At this frequency and with 0.2 μ f, the total value of series inductance offered by this special capacitor should be approximately equal to 0.6 microhenry.

THE F-M FREMODYNE CIRCUIT

Until very recently there were on the market only three types of f-m detector circuits as used in f-m receivers. These were the limiter-discriminator type (employing the Foster-Seeley or phase discriminator), the ratio detector type, and the locked-in-oscillator detector. The first two detector circuits were analyzed in detail in the "How It Works" section of Rider's Vol. XV. In Vol. XV on Philco page 15-53, 54 is the f-m schematic diagram of the Philco Model 46-1213 which contained the locked-in oscillator.

Each one of these f-m detector circuits follows the i-f circuits of the receiver. Altogether quite a number of tubes are employed. When the set is a combination a-m and f-m receiver, as most of them are, most of the r-f, oscillator, and i-f tubes are used for both a.m. and f.m. However, separate circuits for a.m. and f.m. have to be employed in each of these sections because of the frequency range involved. Consequently, this still entails many extra component parts such as special coils and i-f transformers.

The Hazeltine F-M Circuit

These extra components elevate the cost of such combination receivers. In order to supply f-m detection with use of only a few extra component parts, the Hazeltine Electronics Corporation designed the so-called *FreModyne FM Circuit*. It is one of the latest developments in f-m design and uses a single tube employing two triode sections and functioning as a *superheterodyne frequency converter, superregenerative i-f amplifier, and an f-m detector*. It is evident from the many functions this tube takes over how it reduces the cost of combination a-m and f-m receivers. Its performance is not so good as the other f-m circuits previously mentioned, but it is designed specifically to be used with small table model receivers and as such is

considered to give satisfactory performance. It may seem somewhat amazing that a single tube can perform so many functions. However, if the circuit included in this section is followed carefully in conjunction with the accompanying discussion, the performance of these functions will become readily apparent.

Howard Model 474

One of the receivers using the *FreModyne* circuit is the Howard combination a-m f-m receiver Model 474, the complete schematic circuit of which appears on Howard page 17-11

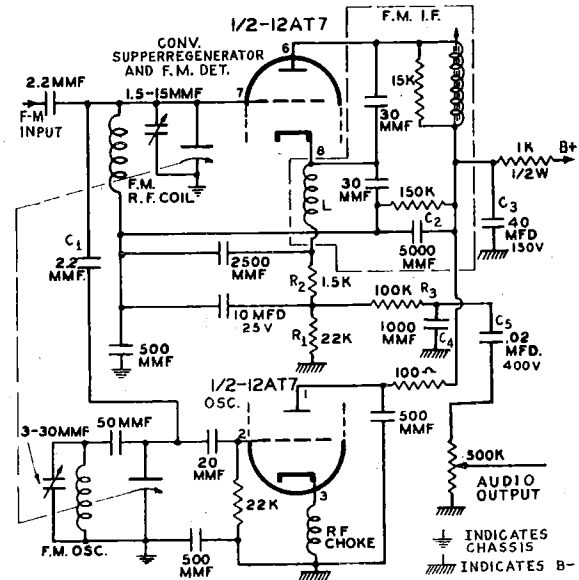

FIG. 1.—Schematic diagram of the f-m section of the circuit of Howard Model 474.

in Rider's Vol. XVII. The f-m part of this circuit is illustrated in Fig. 1.

The duo-triode used is a 12AT7 tube (which has a 9-pin base) one half of which is used as the superheterodyne oscillator, and the other

half as the converter, superregenerative i-f amplifier, and f-m detector. Some of the oscillator voltage from the f-m oscillator section is injected into the grid of the other triode section through a 2.2 μf coupling capacitor designated as C_1 in Fig. 1. The f-m oscillator and r-f tank circuit have their tuning capacitors ganged. With the set properly tuned to some f-m station, the oscillator signal mixes with the f-m signal in the upper triode section. Conversion action occurs, and a number of frequencies result. The desired i.f. is chosen by the selective f-m i-f transformer at the output of this latter triode. The f-m i-f transformer is tuned to a frequency of 21.35 mc, which is considerably above the usual 10.7-mc f-m i.f. This f-m i-f transformer circuit is in the form of a superregenerative Colpitts oscillator tank, in which the f-m i-f signal is fed back to the grid of the top triode section through C_2 (5000 μf) and the f-m r-f coil. Thus this triode section also functions as a superregenerative i-f amplifier.

The circuit is so arranged that by tuning the receiver slightly off frequency, f-m detection is brought about by working on the *sloping* characteristic of the i-f response curve. When the receiver is so tuned, the i.f. produced by conversion action is not exactly equal to the 21.35-mc peak of the i-f transformer. If the detuning is done with care, the i.f. produced will be somewhere along either sloping characteristic of the i-f response curve. The slope is practically a straight line, and therefore conversion of the f-m signal into one that varies in amplitude in accordance with the rate and strength of the audio modulating signal will be brought about. This type of detection is commonly known as *slope detection*.

In order to show how an f-m wave can be detected by the method of *slope detection* let us refer to the selectivity curve of Fig. 2. This curve approximates the selectivity curve of the f-m i-f transformer of the FréModyne circuit in Fig. 1. As mentioned, the receiver is slightly detuned.

This is to make sure that the f-m signal is passed by the i-f transformer, and also to make sure that distortion is a minimum, so that the f-m variations can be changed into a-m variations for detection. The amount of detuning is such that the reproduction of audio will be at its best. By thus slightly detuning the set, the r-f and the oscillator sections both become de-

tuned. The amount of r-f detuning, however, is slight, and the f-m signal picked up still comes through. The oscillator becomes detuned to a point where an i.f. will be produced that is different from the peak frequency of the i-f transformer. If the detuning is such that the peak of the new i-f signal lies on the linear portion

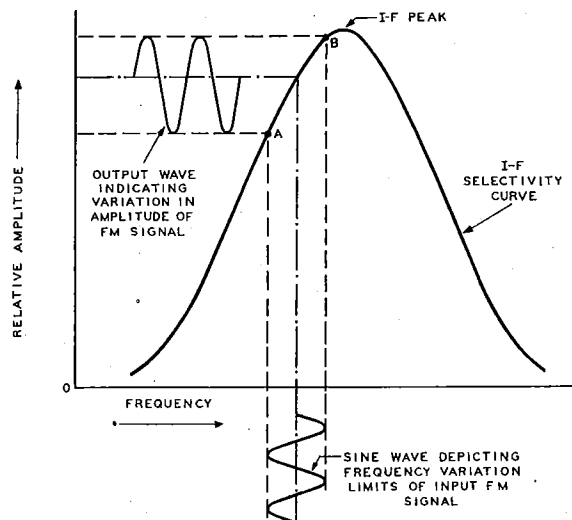

FIG. 2.—This i-f selectivity curve illustrates how slope detection of an f-m i-f transformer comes about.

of the transformer characteristic on either side of the transformer peak, the f-m signal will be properly detected.

Assuming that the detuning is such that the i.f. produced is less than the peak of the i-f transformer (21.35 mc), the detection will occur on the left slope of the i-f selectivity curve of Fig. 2. The sine wave signal at the bottom of the drawing is supposed to represent only the *frequency variations* of the produced f-m i-f signal and is not the actual f-m i-f signal itself. This sine curve is drawn merely for the sake of illustration. The upper curve in the left-hand side of Fig. 2, shows how the frequency variations of the lower sine curve cause amplitude variations due to the so-called *slope* of the i-f curve. The actual part of the left slope of the selectivity curve concerned is the portion in Fig. 2 between points A and B. The upper curve of Fig. 2 is varying at the audio rate of the modulating signal of the picked-up f-m wave because the frequency variations or deviations (as they are better known) of this f-m

signal, and hence the produced f-m i-f wave, also are varying at the rate of the modulating audio signal.

The interesting thing about this circuit is that both the input and output signals from the i-f transformer are f-m signals, but the transformer characteristic has incorporated amplitude variations into the output f-m signal, these amplitude variations changing in accordance with the audio intelligence of the f-m signal. The r-f part of this output signal will be filtered out by the 1000- μf capacitor C_4 (as will be seen later) and only the audio signal will be available. Therefore, the audio signal reproduced by the slope detection of the f-m i-f wave will contain the intelligence of the f-m signal. Looking at the selectivity curve of Fig. 2, that portion of the curve between points A and B is seen to be fairly linear. Therefore, with the f-m signal changing in frequency between these two limits, the f-m i-f transformer will reproduce these frequency variations, which are at an audio rate, with a minimum amount of distortion. In other words, the more linear the portion of the curve between points A and B becomes, the less distortion will appear in the output.

If the set is not detuned and an f-m signal is received, the oscillator will beat with the incoming f-m signal to produce an i-f f-m signal that is exactly on the peak of the i-f transformer.

This signal will pass through the i-f transformer because it is well within the bandwidth of the transformer. However, the f-m signal in passing through the i-f transformer will produce an output that is badly distorted because the signal will be working on a very nonlinear portion of the i-f characteristic, namely the portion of the i-f peak.

If the detuning were such that the right-hand slope of the selectivity curve were used, detection would likewise occur. Consequently, two distinct points of tuning for every station can be heard because there are two slopes to the response characteristic.

Tracing the Detected Signal

The a-f signal currents produced after detection flow in the following path: from the plate (pin 6) to the upper triode through the f-m i-f coil, through C_3 (40 μf) to B minus. From B minus the a-f current is returned to the cathode of the tube through R_1 (22,000 ohms), R_2 (1500 ohms), and the cathode coil L . The greatest impedance offered to the a.f. is in R_1 , and most of the audio appears across this resistor. The audio then passes through the R_3C_4 de-emphasis network and is capacitance coupled through C_5 to the volume control. As mentioned previously, the 1000- μf capacitor C_4 bypasses to ground the r-f component of the detected signal, and thereby only audio is coupled through C_5 .

For the i-f alignment the manufacturer suggests using a 21.35-mc unmodulated signal effectively at the input to the grid of the upper triode. The tuning control is set off station, and the i-f permeability adjustment made. The adjustment is made for minimum output noise in the speaker. This adjustment is based upon the action of superregenerative rush noise that is heard on either side of the correct i-f setting. Consequently, when the noise is a minimum, the i.f. is correctly aligned. The oscillator and r-f alignment is made by the usual method of adjusting the oscillator and r-f trimmer for maximum output in accordance with usual tracing procedure.

GENERAL A-M ALIGNMENT PROCEDURE

Many manufacturers do not list any specific alignment procedure with their service notes on a-m receivers. The primary reason for this in most cases is that the alignment method is general and does not deviate from commonly accepted procedure. Receivers that are multiband sets may contain any number of bands besides the standard broadcast band. For instance, some may have their tuned circuit coils and capacitor arrangements so situated that the broadcast band may have to be aligned first, the short-wave bands next, and then the long-wave band (if any is used). For other multiband receivers it may be necessary to start with the short-wave section, or sections, and then follow with the other bands.

We are here presenting three tabulated alignment procedures, A, B, and E. These procedures refer only to a-m receivers and are to be applied in instances where the manufacturer does not provide specific alignment notes. In all of the procedures it is assumed that the peak frequencies of the i-f transformers and the locations of the different trimmers and padders are known. All such information usually is included with the manufacturers' service notes. In Rider's Vol. XVII these three alignment procedures, A, B, and E have been referred to in instances where no alignment data accompanied the service notes.

The assignment of an alignment procedure to any particular set does not mean that the adjustment of the set can follow the procedure exactly as it is tabulated. This is especially true of i-f transformer alignment. In all instances the i-f's of the set in question should be aligned first on the broadcast band. However, more than two i-f's (that is, the output and input i-f's) may be listed. When this is so, the other transformers should be aligned in between the output and input transformers. In other words the i-f's are aligned in order, start-

ing from the i-f transformer at the second detector, usually termed the output i-f transformer, and working back toward the front end of the set to the converter stage.

Procedure A is for a-m receivers that contain only the standard broadcast band. This procedure is straightforward, as no other bands are present. However, procedures B and E are a little more intricate as they represent multiband receivers.

A glance at these two latter procedures will reveal that each contains provisions for aligning a broadcast, long wave, intermediate short wave, and short wave band. Whenever in Rider's Vol. XVII there is reference to procedure B or E for circuits which do not contain one of the bands, such as a long wave or intermediate short wave, the alignment procedure for the missing band should simply be ignored and the next step followed. The same method should be followed if the r-f and/or oscillator section of a receiver has one less trimmer than mentioned. If there is one or more trimmers than mentioned in the procedure, they also should be included according to the method of i-f alignment.

Explanation of Columns

In procedures B and E four columns are indicated, as compared with the three listed in procedure A. It will be noted that the column omitted from procedure A and included in the other two is *Wave-Band Switch Position*. This results naturally from the fact that procedure A is for a-m receivers containing only the standard broadcast band and procedures B and E pertain to all-wave a-m receivers.

Signal Generator Connection (Column 1)

The high side of the signal generator should be connected to the specific point in the re-

ceiver circuit that is indicated in this first column.

The low side of the signal generator is connected directly to the receiver chassis, with the exception than in ac-dc receivers this connection be preferably made through a 0.1 μ f capacitor.

Signal Generator Frequency (Column 2)

The first column specified where to place the output leads of the signal generator for the proper alignment of certain sections. The second column specifies the frequency at which the signal generator should be set for making the necessary alignment adjustments.

Wave-Band Switch Position (Column 3 in B and E)

In receivers incorporating two or more bands, it is important that the wave-band switch be turned to the correct position. This is understandable since it is desired to have the correct tuned circuits and trimmers on the

proper band. In aligning i-f transformers, it is customary to throw the wave-band switch to the "Broadcast" position. However, this is not an invariable rule; for, to compensate for a change in 'biasing' or to obtain lessened AVC action, it may be necessary to throw the band switch to the 'Short-wave' position.

Trimmers Adjusted (In Order Shown) (Last Column)

This column lists the names of the trimmers to be adjusted. These trimmers are all to be adjusted to secure a maximum output indication such as that on an output meter, which is usually connected across the voice coil of the speaker. The word "shunt" in this column means that the trimmers are in parallel with the tuned circuit, and the word "series" means that the trimmer to be adjusted is in series with the tuned circuit to be aligned. Sometimes the series trimmer in a receiver is referred to as a series padder.

ALIGNMENT PROCEDURE A

(For standard-band superheterodyne receivers)

Note: Check adjustments at the high-frequency end of the band after aligning the low-frequency end.

<i>Signal Generator Connection</i>	<i>Signal Generator Frequency</i>	<i>Trimmers Adjusted (In Order Shown)</i>
1. Mixer grid	Specified i-f	Output i-f secondary, output i-f primary, input i-f secondary, input i-f primary
2. Antenna	Specified oscillator high adjustment frequency	Oscillator shunt
3. Antenna	Specified antenna adjustment frequency	Mixer shunt, antenna shunt
4. Antenna	Specified oscillator low adjustment frequency	Oscillator series or ganged capacitor plate

ALIGNMENT PROCEDURE B

(For all-wave superheterodyne receivers)

Note: Check adjustments at the high-frequency end of each band after aligning the low-frequency end.

<i>Signal Generator Connection</i>	<i>Signal Generator Frequency</i>	<i>Wave-band Switch Position</i>	<i>Trimmers Adjusted (In Order Shown)</i>
1. Mixer grid	Specified i-f	Broadcast	Output i-f secondary, output i-f primary, input i-f secondary, input i-f primary
2. Antenna	Specified B.C. oscillator high adjustment frequency	Broadcast	Oscillator shunt
3. Antenna	Specified B.C. antenna adjustment frequency	Broadcast	Mixer shunt, antenna shunt
4. Antenna	Specified B.C. oscillator low adjustment frequency	Broadcast	Oscillator series
5. Antenna	Specified L.W. oscillator high adjustment frequency	Long wave	Oscillator shunt
6. Antenna	Specified L.W. antenna adjustment frequency	Long wave	Mixer shunt antenna shunt
7. Antenna	Specified L.W. oscillator low adjustment frequency	Long wave	Oscillator series
8. Antenna	Specified S.W. oscillator high adjustment frequency	Intermediate short wave	Oscillator shunt

ALIGNMENT PROCEDURE B—(Continued)

<i>Signal Generator Connection</i>	<i>Signal Generator Frequency</i>	<i>Wave-band Switch Position</i>	<i>Trimmers Adjusted (In Order Shown)</i>
9. Antenna	Specified S.W. antenna adjustment frequency	Intermediate short wave	Mixer shunt, antenna shunt
10. Antenna	Specified S.W. oscillator low adjustment frequency	Intermediate short wave	Oscillator series
11. Antenna	Specified S.W. oscillator high adjustment frequency	short wave	Oscillator shunt
12. Antenna	Specified S.W. antenna adjustment frequency	short wave	Mixer shunt, antenna shunt
13. Antenna	Specified S.W. oscillator low adjustment frequency	short wave	Oscillator series

ALIGNMENT PROCEDURE E

(For all-wave superheterodyne receivers)

Note: Check adjustments at the high-frequency end of each band after aligning the low-frequency end.

<i>Signal Generator Connection</i>	<i>Signal Generator Frequency</i>	<i>Wave-band Switch Position</i>	<i>Trimmers Adjusted (In Order Shown)</i>
1. Mixed grid	Specified i-f	Broadcast	Output i-f secondary, output i-f primary, input i-f secondary, input i-f primary
2. Antenna	Specified S.W. oscillator high adjustment frequency	Short wave	Oscillator shunt

ALIGNMENT PROCEDURE E—(Continued)

<i>Signal Generator Connection</i>	<i>Signal Generator Frequency</i>	<i>Wave-band Switch Position</i>	<i>Trimmers Adjusted (In Order Shown)</i>
3. Antenna	Specified S.W. antenna adjustment frequency	Short wave	Mixer shunt, antenna shunt
4. Antenna	Specified S.W. oscillator low adjustment frequency	Short wave	Oscillator series
5. Antenna	Specified S.W. oscillator high adjustment frequency	Intermediate short wave	Oscillator shunt
6. Antenna	Specified S.W. antenna adjustment frequency	Intermediate short wave	Mixer shunt, antenna shunt
7. Antenna	Specified S.W. oscillator low adjustment frequency	Intermediate short wave	Oscillator series
8. Antenna	Specified B.C. oscillator high adjustment frequency	Broadcast	Oscillator shunt
9. Antenna	Specified B.C. antenna adjustment frequency	Broadcast	Mixer shunt, antenna shunt
10. Antenna	Specified B.C. oscillator low adjustment frequency	Broadcast	Oscillator series
11. Antenna	Specified L.W. oscillator high adjustment frequency	Long wave	Oscillator shunt
12. Antenna	Specified L.W. antenna adjustment frequency	Long wave	Mixer shunt, antenna shunt
13. Antenna	Specified L.W. oscillator low adjustment frequency	Long wave	Oscillator series

INDEX

ADMIRAL
ALLIED

ADMIRAL CORP.

AFFILIATED RETAILERS, INC. (Cont'd)
(ARTONE)

MODEL		PAGE
UL5K1, Chassis 4B1, Chassis	See Model 7T10 See Model 7T06	17-11 16-10 16-12
5H1, Chassis	See Model 7P32	16-9
5K1, Chassis	See Model 7T10	17-11
5N1, Chassis	See Model 7T01	17-9
6B1, Chassis		17-1
Early, Late	See Model 7C60	16-2
6L1, Chassis	See Model 7RT41	16-11
	RCD.CH.-AD	15-17
6M1, Chassis	See Model 7C62	16-1 16-11
	RCD.CH.-AD	15-17
7C1, Chassis	See Model 7C63	16-3
	RCD.CH.-AD	16-1
7C60, 7C60UL, Chassis 6B1, Early, Late	Schematic Alignment, socket, trimmers, voltage, dial data	17-1 17-2
7C62, Chassis 6M1	Schematic, alignment, dial data, socket, trimmers Record Changer: Admiral Model 160A RCD.CH.	16-1 15-17 16-2 16-11 16-3
7C63, Chassis 7C1	Parts list Voltage Schematic, voltage Record Changer: Admiral Model RC170 RCD.CH.	16-1 16-2 16-11 16-3 16-1 16-4
	Clarified schematics Alignment, socket, trimmers, dial data, notes	16-5 16-6
	Parts list	16-6
7C65, Chassis 7E1	Schematic, alignment, socket, trimmers, dial data	17-3
7C73, Chassis 9A1	Schematic Clarified schematics Parts list Circuit data Voltage, dial data, phono schematic, notes	16-7 16-8 16-6 17-4 17-5 17-6
	F-m alignment	17-7
	F-m and a-m alignment, trimmers, selectivity curves	17-7 17-8
	Service notes	17-3
7E1, Chassis	See Model 7C65	16-9
7P32, 7P33, 7P34, Chassis 5H1	Schematic, voltage Alignment, socket, trimmers, dial data, antenna connections	16-9 16-10
7RT41, 7RT42, 7RT43, Chassis 6L1	Schematic, socket, voltage, dial data, trimmers Record Changer: Admiral Model 160A RCD.CH.	16-11 15-17 16-2
	Parts list	17-9
7T01, 7T01UL, 7T04, 7T04UL, Chassis 5N1	Schematic, coil data Alignment, socket, trimmers, voltage, dial data	17-10 16-12
7T06, 7T12, Chassis 4B1	Schematic, socket, voltage, notes Alignment, socket, trimmers, dial data, notes	16-10
7T10, 7T14, 7T15, Chassis 5K1, UL5K1	Schematic, changes Alignment, socket, trimmers, voltage, dial data	17-11 17-12 16-10
7T12	See Model 7T06	16-12
7T14, 7T15	See Model 7T10	17-11
9A1, Chassis	See Model 7C73	16-6 17-4

AETNA

See WALGREEN

AFFILIATED RETAILERS, INC.
(ARTONE)

MODEL		PAGE
R-046, R-1046, R-1046M	Schematic, voltage, alignment, socket, trimmers	17-1
R-046-U, R-1046M-U, R-1046-U	Schematic, voltage, alignment, socket, trimmers	17-2
R-146	Schematic, voltage, alignment, socket, trimmers	17-3 17-4
	Alignment instructions, parts	17-5
R-146U	Schematic, voltage	17-6
R-246	Alignment, socket, trimmers Schematic, voltage, alignment, socket, trimmers	17-7 17-7
	Record Changer: Seeburg K RCD.CH.	15-2
	Alignment instructions, parts	17-8
R-546	Schematic, voltage, alignment, socket, trimmers	17-9
	Alignment instructions, parts list	17-8
R-546A	Schematic, voltage, alignment, socket, trimmers	17-10
	Alignment instructions, parts	17-11
R-546-U	Schematic, voltage, alignment, socket, trimmers	17-11 16-12
	Alignment instructions, parts list	17-11 17-2
R-1046, R-1046M	See Model R-046	17-1
R-1046M-U, R-1046-U	See Model R-046-U	17-2
	<u>AIR CASTLE</u> See SPIEGEL INC.	
	<u>AIR CHIEF</u> See FIRESTONE TIRE AND RUBBER CO.	
	<u>AIR KING PRODUCTS CORP.</u>	
Court Jester	See Model A-403	16-1
Crown Princess	See Model 4704	16-4
Minstrel	See Model A400	17-9
Royal Troubador	See Model A-510	17-5 17-9
A400, Minstrel, Chassis 470	Schematic, cabinet	17-1
A-403 Court Jester, Chassis 470-1, 470-2	Schematics, changes	16-1
A501, A502, Chassis 465-4	Schematic, alignment Clarified schematics Clarified schematics, cabinets	17-2 17-3 17-4
A510, Royal Troubador	Schematic, cabinet Parts list	17-5 17-9
	See Model 4704	16-4
451-2, Chassis	See Model 4604D	16-2
458-2, Chassis	See Model A501	17-2
465-4, Chassis	See Model 4705	17-8
467, Chassis	See Model A400	17-1
470, Chassis		16-1
470-1, 470-2, Chassis	See Model A403	16-1
4200	Schematic, socket, trimmers	17-6
4604D, 4604F, Chassis 458-2	Schematic, cabinet Clarified schematics Schematic	16-2 16-3 17-7
4625 Phono		16-4
4704 Crown Princess, Chassis 451-2	Schematic, cabinet	16-4
4705, 4706, Chassis 467	Schematic, cabinet Parts list	17-8 17-9
	<u>AIRLINE</u> See MONTGOMERY WARD	
	<u>ALAMO ELECTRONICS CORP.</u>	
AEC-3RCMB	Schematic, alignment	Misc. 16-1
2RCM	Schematic, alignment	Misc. 16-1
PR-2	Schematic	17-1
	Alignment, socket, trimmers, parts	17-2 17-3
50	Schematic	17-4
	Alignment, parts	17-4
	<u>ALDEN, INC.</u>	
40-1500	Schematic, socket, trimmers, alignment, notes	Misc. 16-2
1562	Schematic, notes Clarified schematics Clarified schematics	17-1 17-2 17-3
	Alignment, socket, trimmers	17-4
1600, 1601	Schematic, alignment, socket, trimmers	17-5
1602L, 1613L	Schematic, socket	17-6
	<u>ALGENE RADIO CORP.</u>	
Middie AR6M	See Model AR406 Schematic, gain, socket, trimmers, chassis, cabinet	17-6 17-1 17-2
	Voltage, resistance	17-6
	Alignment	17-3
AR404 Jr.	Schematic, gain Alignment, socket, trimmers, chassis, cabinet	17-4 17-5
	Voltage, resistance, dial drive	17-5
AR406, Middie	Schematic, gain, socket, trimmers, chassis, alignment	17-6
	Voltage, resistance, cabinet	17-7
	<u>ALLIED PURCHASING, INC.</u> (ARIA)	
554	Schematic	17-1
	Record Changer: Detrola Model 550 RCD.CH.	15-1
	Alignment, socket, trimmers, dial data	17-2 17-3
	Voltage, chassis, parts	17-4
558	Schematic, dial data Record Changer: Detrola Model 550 RCD.CH.	15-1

**ALLIED
BELMONT**

ALLIED PURCHASING, INC. (Cont'd)
(ARIA)

MODEL		PAGE
558 (Cont'd)	Voltage, alignment, socket, trimmers, chassis	17-5
	Parts list	17-6
571A, 571B	Schematic	17-7
	Alignment, socket, trimmers, dial data	17-8
571X	Voltage, chassis, parts	17-9
	Schematic	17-10
	Alignment, socket, trimmers, dial data	17-11
572	Voltage, chassis, parts	17-12
	Schematic, dial data	17-13
	Clarified schematics	17-14
	Alignment, voltage, socket, trimmers, chassis	17-15
	Parts list	17-6
579	Schematic, chassis	17-16
	Alignment, voltage, socket, trimmers, dial data	17-17
	Parts list	17-6
ALLIED RADIO CORP. (KNIGHT)		
5B-171	Schematic, socket, trimmers, alignment	16-1
	Battery servicing	16-6
5B-175, 5B-176, Chassis 200	Schematic, socket, trimmers, alignment	16-2
5C-185	Schematic, alignment, socket, trimmers	17-1
5C-290	Schematic, alignment, socket, trimmers	17-2
6B-122	Schematic, voltage	16-3
	Alignment, socket, trimmers, chassis, dial data	16-4
	Parts list, notes	16-5
6B-155, 6B156	Schematic, alignment, socket, trimmers	16-6
6C-225, 6C-226	Schematic	17-3
	Alignment, socket, trimmers, parts	17-4
7B-220, 7C-220	Schematic, voltage	17-5
	Clarified schematics	17-6
	Alignment, socket, trimmers, chassis, dial data	17-7
11R-278, 11C-300	F-m alignment, parts	17-8
	Schematic	17-9
	Record Changer: Seeburg Model K	RCD.CH. 15-2
	Clarified schematics	17-11,12
	Alignment, socket, trimmers	17-10
	Parts list, notes	17-13
200, Chassis	See Model 5B-175	16-2
AMBASSADOR DISTRIBUTOR CORP.		
141	Schematic, parts list	Misc. 17-1
144	Schematic, parts list	Misc. 17-1
ANDREA RADIO CORP.		
CO-U15, T-U15	Schematic, coil data, modifications	17-1
	Clarified schematics	17-2
	Alignment notes	17-3
	Alignment instructions	17-4
	Voltage, export notes	17-5
	Parts list	17-6
T-16	Schematic, trimmers, notes	16-1
	Clarified schematics	16-2
	Alignment	16-3
T-U15	See Model CO-U15	17-1
T-U16	Schematic, trimmers, notes	16-4
	Alignment	16-5
ANSLEY RADIO CORP.		
Dynaphone	See Model 105	17-6
FM-4, FM Tuner	Schematic, trimmers, socket	16-2
	Parts list	16-3
WOXR	Schematic	16-1
32A	Changes	C 17-1
53	Schematic, alignment, f-m band clarified schematic	17-1,2
	Clarified schematics	17-3
	Alignment, part 1, trimmers	17-4
	Alignment, part 2, trimmers, socket	17-5
105, Dynaphone	Schematic, front view	17-7,8
	Record Changer: Webster Model 56	RCD.CH. 15-10
	Alignment	17-9
	Tuning data, pushbutton, notes	17-6
677, 678	Schematic	16-4
	Clarified schematics	16-5

ANSLEY RADIO CORP. (Cont'd)

MODEL		PAGE
5111	Schematic, alignment	16-6
	Clarified schematics	16-5
APEX RADIO & TELEVISION CORP.		
25	Schematic, gain	17-1
	Alignment, socket, trimmers, voltage, chassis	17-2
8146, 8347	Schematic	17-3
	Clarified schematics	17-4
	Clarified schematics	17-5
	Socket, trimmers	17-6
APPROVED ELECTRONIC INSTRUMENT CORP.		
FM Tuner	Schematic, specifications	17-1
	Circuit data, views of r.f.	17-2
	Chassis views, notes	17-3
	Alignment	17-4
	Alignment concluded, socket, cabinet, chassis views	17-5
ARC RADIO CORP.		
601	Schematic, battery data	16-1
	Alignment, tube data, voltage, notes	16-2
ARCADIA See WELLS GARDNER		
ARIA See ALLIED PURCHASING		
ARTONE See AFFILIATED RETAILERS, INC.		
ARVIN See NOBLITT SPARKS INDUSTRIES		
ATLAS SUPPLY CO.		
NUP, NU6	Schematic, socket	Misc. 17-2
AUTOMATIC RADIO MFG. CO., INC.		
Tom Eoy	Schematic, battery notes, chassis	17-1
Tom Thumb Jr.	Schematic, battery notes, chassis	17-1
A.T.T.P.	Schematic	16-1
C-60X	Schematic, battery data, socket, trimmers	16-1
F-790	Schematic, socket, trimmers	16-3
M10, M20	Schematic	17-2
	Parts list	17-3
M86	Schematic, socket, notes	17-5
P43, P45	Schematic, socket, battery installation	17-4
601, 602, Series B	Schematic, socket, trimmers	16-2
601, 602, Series C	Schematic, socket, trimmers	16-2
620	Schematic, socket, trimmers	16-3
640, Series E	Changes	C 17-9
650	Changes	C 17-9
660, 662, 666, Series C	Schematic	17-6
	Clarified schematics	17-7
	Alignment, layout, notes	17-8
677, Series F	Schematic, socket, trimmers	16-4
720	Schematic, socket, trimmers	16-4
AVIOLA RADIO CORP.		
501, 512	Schematic, dial data, cabinet socket, voltage	16-1
	Alignment, socket, trimmers	16-2
509, 518	Schematic, alignment, socket, trimmers, dial data	16-2
	Voltage, cabinet	16-1
512	See Model 501	16-1
518	See Model 509	16-1
BELMONT RADIO CORP.		
Boulevard	See Model 5P113	16-10
4H15 Series A	Schematic, specifications	17-1
	Alignment, trimmers, tuner	17-2
	Trimmers, front view, parts	17-3
5D110, Series A	Schematic, coil assembly	17-4
	Record Changers: Detroit Model 650	RCD.CH. 17-1
	Russel Model C9	RCD.CH. 17-1
	Alignment, trimmers, dial data, specifications, parts	17-5
5D118, Series A	Schematic, voltage	17-6
	Alignment, socket, trimmers, dial data, chassis	17-7
5P19, Series A	Schematic, voltage	17-8
	Alignment, socket, trimmers, dial data, parts	17-9
5P113, 5P116, 5P117, Boulevard	Schematic, alignment, battery data, trimmers	16-10

BELMONT RADIO CORP. (Cont'd)

MODEL		PAGE
6D110, Series A	Schematic	17-10
	Alignment, voltage, pushbutton, socket, trimmers	17-11
6D111, Series B	Schematic, sensitivity, selectivity	16-1
	Alignment, socket, trimmers, dial data, voltage, push-button data	16-2
6D120, Series A	Schematic, voltage	16-3
	Alignment, socket, trimmers, dial data, cabinet, push-button data	16-4
6D121, Series A	Schematic, notes	17-12
	Alignment, socket, trimmers, voltage, pushbutton, dial data	17-13
8A5110	Changes	C 17-9
11AF21, Series A	Schematic, voltage, switch data, sensitivity, selectivity	16-5
	Clarified schematics	16-6
	A-m alignment, dial data, trimmers	16-7
	F-m alignment, socket, trimmers, notes	16-8
	Parts list	16-9
5240, Series A	Schematic, voltage, dial data, specifications	17-14
	Record Changer: Hussel Model C9 RCD.CH.	17-1
	Alignment, socket, trimmers, coil assembly	17-15
	Front and chassis views, parts	17-16
<u>BENDIX RADIO DIV.</u>		
R526M	Schematic, voltage, resistance, socket, trimmers	17-3
	Alignment, dial data, specifications, parts	17-4
416A	Schematic, voltage, resistance, alignment, dial data	17-1
	Socket, trimmers, front view, specifications, parts	17-2
626A	Schematic, socket, voltage, switch data, transformer data, resistance	16-1
	Clarified schematics	16-2
	Parts list, dial data, alignment, socket, trimmers	16-3
697A	Schematic, voltage, resistance, alignment, socket, trimmers	17-5
	Record Changer: Webster Model 50 RCD.CH.	15-1
	Dial data, specifications, parts	17-6
847B	Schematic, voltage, resistance	17-7
	Record Changer: Detrola Model 650 RCD.CH.	17-1
	Clarified schematics	17-8
	F-m alignment, part 1	17-9
	F-m alignment, part 2	17-10
	Broadcast band alignment, socket, trimmers	17-11
	Dial data, front view, band switch, early schematics, specifications	17-12
	Parts list, part 1	17-13
	Parts list, concluded, push-button, controls	17-14
<u>BREWSTER</u>		
See MEISSNER MFG. DIV. MAGUIRE INDUSTRIES INC		
<u>BRUNSWICK</u>		
See RADIO AND TELEVISION INC.		
<u>CHANCELLOR</u>		
See RADIONIC EQUIPMENT CO.		
<u>CHEVROLET DIV. - GENERAL MOTORS</u>		
985792	Changes	C 17-1
986067	Schematic, voltage, antenna notes	16-1
	Pushbutton data, parts layouts, cabinet	16-2
	Alignment, voltage	16-3
	Parts list, parts layout, socket	16-4
<u>CISCO</u>		
See CITIES SERVICE OIL CO.		
<u>CITIES SERVICE OIL CO. (CISCO)</u>		
1A5	Schematic, alignment, socket, trimmers, gain, voltage, resistance, dial data	17-1
	Chassis	17-2

CITIES SERVICE OIL CO. (Cont'd)

MODEL		PAGE
9A5	Schematic, alignment, socket, trimmers, voltage, resistance, gain, dial data	17-3
	Chassis	17-4
<u>CLARION</u>		
See WARWICK MFG. CO.		
<u>COAST TO COAST STORES</u>		
MD28, MD29	Schematic, alignment, socket	Misc. 17-3
<u>CONCORD RADIO CORP. (LYNCOLN RADIO)</u>		
6C51R, 6C51W	Schematic, voltage, alignment, socket, dial data	16-1
6F26W, Chassis 105	Schematic, alignment, socket, trimmers	17-1
	Clarified schematics	17-2
7E51W	Schematic, voltage	17-3
7G26C	Schematic, voltage, parts layout, dial data, coil data, selectivity, sensitivity	16-2
	Clarified schematics	16-3
	Alignment, trimmers, parts list	16-4
105, Chassis	See Model 6F26N	17-1
<u>CORONADO</u>		
See GAMBLE-SROGMO INC.		
<u>CORONET RADIO & TELEVISION CO.</u>		
1583	Schematic, sockets	16-1
	Clarified schematics	16-2
	Schematic	16-3
	Clarified schematics	16-4
<u>CROMWELL</u>		
See W. T. KNOTT CO.		
<u>CROSLLEY DIV. - AVCO MFG. CORP.</u>		
56FC	Schematic, cabinet, socket, trimmers	16-1
	Clarified schematics	16-2
	Voltage, parts, alignment	16-3
56TD	Schematic, voltage	16-4
	Socket, trimmers, cabinet, alignment	16-5
	Parts list	16-6
	Changes	C 17-1
56PA, 56PP	Schematic, voltage, socket, trimmers, front view	17-1
56TD-w	Alignment, parts	17-2
56TN	Schematic, voltage, front view	17-3
	Clarified schematics	17-4
	Alignment	17-5
	Socket, trimmers, parts	17-6
56TN-L	Schematic, voltage	16-7
	Clarified schematics	16-8
	Cabinets, socket, trimmers, alignment	16-9
	Parts list	16-6
	Schematic	17-7
56TU	Alignment, voltage, socket, trimmers, front view	17-8
56TX-L	Schematic, voltage	16-12
	Clarified schematics	16-2
	Socket, trimmers, alignment	16-13
	Parts list	16-6
56TY	Schematic, front view	17-9
	Alignment, voltage, socket, trimmers	17-10
56TZ, 57TQ, 1st and 2nd Production	Schematics, cabinets, dial data	16-10
	Record Changer: V-M Model 400 RCD.CH.	15-1
	Socket, trimmers, alignment, voltage	16-11
	Parts list	16-6
56XTA, 56XTW	Schematic, voltage	16-14
	Clarified schematics	16-8
	Socket, trimmers, cabinets, alignment	16-15
	Parts list	16-19
57TK, 57TL	Schematic, front view	17-11
	Alignment, voltage, socket, trimmers	17-12
57TQ	See Model 56TZ	16-6
		16-10
		RCD.CH. -V-M 15-1
58TA, 58TL	Schematic	17-13
	Alignment, voltage, socket, trimmers, front view	17-14
58TC, 58TW	Schematic	17-15
	Alignment, voltage, socket, trimmers, front views	17-16
58TK	Schematic, dial data, socket, trimmers	17-17
	Alignment, voltage, parts	17-18
58TL	See Model 58TA	17-13
58TW	See Model 58TC	17-15

CROSLEY EMERSON

CROSLEY DIV. -AVCO. MFG. CORP. (Cont'd)

MODEL		PAGE	
66CS, 66CSM, 66CS(s)	Schematics	16-16	
	Record Changer: Seeburg Model K	RCD.CH 15-2	
	Socket, trimmers, alignment	16-17	
66TC-S	Cabinets, voltage	16-18	
	Parts list	16-19	
	Schematic, voltage	16-20	
	Clarified schematics	16-21	
	Socket, trimmers, alignment, cabinet	16-22	
86CR, 86CS	Parts list	16-19	
	Schematic, socket, trimmers, cabinet	16-23, 24	
	Clarified schematics	16-25	
	Voltage, socket, trimmers	16-26	
	Alignment	16-27	
	Alignment, dial data	16-29	
	Parts list	16-30	
	86CR Revised, 86CS Revised, 87CQ, 88CR	Schematic, socket, trimmers, front views	17-19, 20
	Record Changers for 86CR, 86CS, 87CQ, Seeburg Model K	RCD.CH. 15-2	
	For 88CR, V-M Model 400	RCD.CH. 15-1	
Clarified schematics	17-21, 22		
146CS, 146CS(V)	Voltage, socket, trimmers, dial data	17-23	
	Alignment procedure, and chart (meter method)	17-24	
	Alignment notes	17-25	
	Alignment chart (scope method), parts	17-26	
	Schematic, dial data	17-27, 28	
	Record Changers: 146CS, Seeburg Model L	RCD.CH. 15-18	
	146CS(V), V-M Model 400	RCE.CH. 15-1	
	Clarified schematic (1st position)	17-29	
	Clarified schematic (2nd position), pushbutton, alignment procedure	17-33, 34	
	Clarified schematic (3rd position), parts	17-35, 36	
	Clarified schematic (4th position), parts	17-37, 38	
	Clarified schematic (5th position), parts	17-39, 40	
	Voltage, alignment, notes, trimmers	17-30	
Alignment chart	17-31		
Socket, trimmers, chassis and front views	17-32		

DETROLA

See INTERNATIONAL DETROLA CORP.

DEVALD RADIO MFG. CORP.

A-507	Schematic, battery data, voltage, cabinet	16-1
A-509	Schematic, alignment	16-2
	Clarified schematics	16-3
A-514	Schematic	17-2
E-400	Schematic, battery data	17-1
JB-523	Schematic	17-2

DUAL ENGINEERING CORP.

A6-C5389	Schematic	Misc. 17-4
----------	-----------	------------

ECHOPHONE

See HALLCRAFTERS

ECKSTEIN RADIO & TELEVISION CO. (ECKCO-KARADIO)

The Airport	See Model 80-B	17-3
The Amateur	See Model 80-A	17-3
The International	See Model 80-C	17-3
T-5	Schematic, front view	17-1
	Chassis, socket	17-2
80-A (The Amateur), 80-B (The Airport), 80-C (The International)	Schematic, front view	17-3
	Clarified schematics	17-4
	Voltage, socket, trimmers	17-5
	Circuit data, installation, alignment	17-6
	Chassis, notes, parts	17-7

EDWARD'S FM RADIO CORP.

FM Tuner	Schematic, notes	16-1
	Antenna data, socket, trimmers	16-2

ELECTROMATIC MFG. CORP.

A.P.H. 301-A	Schematic	Misc. 17-5
--------------	-----------	------------

ELECTROMATIC MFG. CORP. (Cont'd)

MODEL		PAGE
A.P.H. 301-R	Schematic	Misc. 17-5
	Schematic	Misc. 17-5
ELECTRONIC CORP. OF AMERICA		
131	Schematic, voltage, coil assembly	17-1
	Record Changers: Crescent Model 200	RCD.CH. 17-1
	Detrola Model 550	RCD.CH. 15-1
201	GI Model 205	RCD.CH. 15-5
	Schematic, voltage	Misc. 16-3
204	Schematic, voltage, cabinet, battery data	17-2
ELECTRONIC LABORATORIES, INC.		
Orthosonic	See Model 710T	16-5
Radio Utiliphone 76RU, Radio Utiliphone Chassis 2865	See Model 76RU	16-1
710PB-AC, 710PC-AC, 710PB-DC, 710PC-DC Chassis 2887	Schematic, voltage, notes	16-1
	Alignment, chassis, notes	16-2
	Alignment, selectivity, sensitivity, dial data	16-3
	Sub-station data, tube data, notes	16-4
	Schematic, specifications	17-1
710PB-DC, 710PC-DC Chassis 2887	Record Changer: V-M Model 400	RCD.CH. 15-1
	Alignment, dial data	17-2
710T, Orthosonic, Chassis 2875	Alignment, part 2, trimmers	17-3
	Voltage, socket, inverter, parts	17-4
	Schematic, voltage	16-5
	Alignment, tube data, chassis, miscellaneous notes	16-6
	Alignment, selectivity, sensitivity, dial data	16-7
2701, Issue P	Changes	C 17-1
2811	Schematic, socket	16-8
2865, Chassis	See Model 76RU	16-1
2875, Chassis	See Model 710T	16-5
2887, Chassis	See Model 710-PR	17-1
RCD.CH.-V-M		
EMERSON RADIO & PHONOGRAPH CORP.		
FS, Chassis	See Model FS-423	17-1
GP, Chassis	See Model 456	17-4
FS-423, Chassis FS	Schematic, voltage, specifications	17-1
FT	Alignment, dial data, notes, parts list	17-2
	Schematic, parts list	17-3
	Schematic, parts list	17-4
456, Chassis CP	Clarified schematics	17-5
503, 510, 510A, 520, 539, Chassis 120000, 120029, 120030, 120032, 120035, 120044	Schematics	16-1
	Alignment, voltage	16-2
	Parts list, notes	16-3
	Schematic, battery data	16-4
	Alignment, coil and trimmer data, battery data, parts list	16-5
505, Chassis 120020	Voltage	16-7
	Schematic, notes	16-6
505, 523, Chassis 120041	Alignment, coil and trimmer data, battery data, parts list	16-5
	Voltage	16-7
507, 509, 518, 522, 535, Chassis 120004, 120045	Schematic, notes	16-8
	Alignment, voltage, parts	16-2
	See Model 503	16-1
510, 510A	Changes	C 17-1
	See Model 503	
512, Chassis 120006, 120056	Schematic, notes, specifications	17-6
	Clarified schematics	17-7
513, 514, 534, Chassis 120007	Alignment, trimmers, dial data, voltage, socket, parts	17-8
	Changes	C 17-1
515, 516, Chassis 120006, 120056	See Model 507	16-2
		16-8
518	See Model 503	16-1
520	Schematic	17-9
521, Chassis 120013	Notes, parts list, specifications, voltage	17-10
522	See Model 507	16-2
		16-8
523	See Model 505, Chassis 120041	16-5
524, Chassis 120011, 524-2	Schematic, notes	16-9
	Chassis 120022	Clarified schematics
	Alignment, adjustments, dial data	16-12
	Parts list, voltage	16-13

EMERSON FARNS

EMERSON RADIO & PHONOGRAPH CORP. (Cont'd)

MODEL		PAGE
525, 552, Chassis 120037	Schematic Alignment, voltage, Voltage, parts list, notes	16-14 16-2 16-7
530, Chassis 120006, 120056	Schematic, notes, specifications Alignment, dial data, parts list, voltage	17-11 17-12
531, 532, 533, Chassis 120040	Schematic, notes Voltage, alignment, parts list, dial data	16-15 16-16
534	See Model 513	17-6
535	See Model 507	16-2 16-8
536, Chassis 120036	Schematic, dial data, socket, cabinet Alignment, chassis, battery data, specifications Notes, parts list, resistance, voltage	17-13 17-14 17-15
536A, 551A, 553A, Chassis 120053A	Schematic, socket, specifications Alignment, dial data, chassis, battery data Cabinets, notes, parts list, resistance, voltage See Model 503	17-16 17-17 17-18 16-1
539		
540A, Chassis 120042A	Schematic, dial data, specifications, resistance, voltage Alignment, chassis, notes Cabinet, parts list Schematics	17-19 17-20 17-21 17-9
542, Chassis 120031	Notes, parts list, specifications, voltage	17-10
543, 544, Chassis 120046	Schematic Alignment, voltage	16-17 16-2
543, 544, Chassis 120052	Schematic, notes Alignment, voltage	16-18 16-2
546, Chassis 120049	Schematic, socket Record Changer: GI Model 205 Alignment, dial data, chassis, specifications Cabinet, parts list, resistance, voltage	17-22 RCD.CH. 15-5 17-23 17-24
547A, Chassis 120050A	Schematic, cabinet, specifications, socket Alignment, dial data, chassis, notes Parts list, resistance, voltage	17-25 17-26 17-27
550, Chassis 120006, 120056	Changes	C17-1
551A	See Model 536A	17-16
552	See Model 525	16-2 16-7 16-14 17-16
553A	See Model 536A	17-16
558, Chassis 120058	Schematic, cabinet, parts, list, specifications Alignment, battery data, notes, parts, voltage	17-28 17-29
560, Chassis 120016	Schematic, cabinet, socket, specifications Alignment, chassis, dial data, battery data Notes, parts list, resistance, voltage	17-30 17-31 17-32
1002, 1003, Chassis 129003	Schematic Alignment, voltage, parts list, dial data	16-19 16-20
120000, Chassis	See Model 503	16-1
120004, Chassis	See Model 507	16-2 16-8
120006, Chassis	See Model 530	17-11
120007, Chassis	See Model 513	17-6
120011, Chassis	See Model 524	16-9 16-12 17-9
120013, Chassis	See Model 521	17-9
120016, Chassis	See Model 560	17-30
120020, Chassis	See Model 505, Chassis 120020	16-4 16-7 16-9 16-12
120022, Chassis	See Model 524-2	16-12
120029, 120030, Chassis	See Model 503	16-1
120031, Chassis	See Model 542	17-9
120032, 120035, Chassis	See Model 503	16-1
120036, Chassis	See Model 536	17-13
120037, Chassis	See Model 525	16-2 16-7 16-14

EMERSON RADIO & PHONOGRAPH CORP. (Cont'd)

MODEL		PAGE
120040, Chassis	See Model 531	16-15
120041, Chassis	See Model 505, Chassis 120041	16-5
120042A, Chassis	See Model 540A	17-19
120044, Chassis	See Model 503	16-1
120045, Chassis	See Model 507	16-2 16-8
120046, Chassis	See Model 543, Chassis 120046	16-2 16-17
120049, Chassis	See Model 546 RCD.CH. -C1	15-5 17-22
120050A, Chassis	See Model 547A	17-25
120052, Chassis	See Model 543, Chassis 120052	16-2 16-18
120053A, Chassis	See Model 536A	17-16
120056, Chassis	See Model 530	17-11
120058, Chassis	See Model 558	17-28
129003, Chassis	See Model 1002	16-19

EMOR RADIO, LTD.

100	Schematic, miscellaneous data, cabinet Clarified schematics	16-1 16-2
-----	---	--------------

EMPIRE DESIGNING CORP.

55	Schematic, socket	Misc. 16-4
56	Schematic, socket	Misc. 16-4

ESPEY MFG. CO., INC.

FJ-97A, Chassis Revised	Schematic Clarified schematics	16-1 16-2
7B	Schematic, socket, trimmers, voltage Record Changers: Seeburg Model K Seeburg Model I Clarified schematics	17-1,2 RCD.CH. 15-2 RCD.CH. 15-18 17-3,4
7B, Rev.	Schematic, socket, trimmers, voltage Record Changers: Seeburg Model K Seeburg Model I Clarified schematics	17-5,6 RCD.CH. 15-2 RCD.CH. 15-18 17-7,8
5181	Schematic Clarified schematics Voltage, socket, trimmers, alignment	16-3 16-4 16-6

FM SPECIALTIES, INC.

Fidelotuner	Schematic, tuning assembly, cabinet Voltage, resistance Chassis Antenna connections, connections to receiver	17-1 17-2 17-3 17-4
-------------	---	------------------------------

FADA RADIO & ELECTRIC CO., INC.

FM16	Schematic, chassis, coil data Clarified schematics Clarified schematics Clarified schematics Clarified schematics Pushbutton data, socket, trimmers AM alignment FM alignment	17-1,2 17-3,4 17-5,6 17-7 17-8 17-9 17-10 17-11 17-12
P80	Schematic	17-12
P82	Schematic, battery data, cabinet, specifications, voltage Alignment, trimmers, socket Parts list	17-13 17-14 17-15
P100	Schematic, cabinet, voltage Alignment, battery data Trimmers, socket Parts list	17-16 17-18 17-14 17-15
6A39	Schematic, coil data Clarified schematics Clarified schematics	17-18 17-19 17-20
172	Schematic	16-1
372	Clarified schematics Schematic, coil data Clarified schematics Clarified schematics	16-2 17-21 17-22 17-23
602	Changes	C 17-2
711, 740	Schematics, voltage Alignment, socket, trimmers Cabinet	17-24 17-15 17-20
1001	Schematic, specifications, voltage Alignment, socket, trimmers Parts list, cabinet	17-25 17-26 17-27

FARNSWORTH TELEVISION & RADIO CORP.

BT-68	Schematic Alignment, voltage and resistance	16-1 16-2
-------	---	--------------

FARNS FIRESTONE

FARNSWORTH TELEVISION & RADIO CORP. (Cont'd)

MODEL		PAGE
C-156, C-157, C-193, Chassis	See Model EK-081	16-3
	RCD. CH. - FAR	15-1
C-196, Chassis	See Model EF-451	17-1
EF-451, Chassis		
C-196	Schematic, voltage, battery data	17-1
	Alignment, dial data, socket, trimmers	17-2
	Parts list	17-3
EK-081, EK-082, EK-083, EK-681, Chassis C-156, C-157, C-193	Schematic, voltage and resistance	16-3
	Record Changer: Farnsworth Model P-51	RCD. CH. 15-1
	Clarified schematics	16-4
	Alignment, socket, trimmers, dial data, parts list, coil data, pushbutton data	16-5
EK-263, EK-264, EK-265	Changes	C 17-3
ET-060	Changes	C 17-3
ET-061	Changes	C 17-1
		C 17-3
ET-063, ET-064, ET-065, ET-066	Changes	C 17-3
ET-069	Changes	C 17-1
		C 17-9
GK-100, GK-102, GK-103, GK-104, GK-111, GK-112, GK-113, GK-114	Schematic, voltage, gain	17-4
	Record Changer for Models GK-100, GK-102, 104, Farn- sworth Model P56	RCD. CH. 17-1
	Record changer for Models GK-111, 114, Farnsworth Model P56MP	RCD. CH. 17-1
	Clarified schematics	17-5
	Clarified schematics	17-6
	Clarified schematics	17-7
	Preamplifier	17-3
	AM alignment, socket, trimmers, pushbutton layout, switch data, transformer data	17-8
	FM alignment, pushbutton setup	17-9
	Parts list, dial data, pushbutton switch	17-10
GK-140, GK-141, GK-142, GK-143, GK-144, Preliminary	Schematic, voltage and resist- ance, coil connections	16-7,8
	Clarified schematics	16-9
	Alignment, socket, trimmers, dial data, coil data	16-10
	Alignment	16-11
	FM alignment, oscillograms	16-6
CK-699, CT-699	Schematic, voltage, resistance	17-11
	Record Changer: Farnsworth Model P56	RCD. CH. 17-1
	Clarified schematics	17-13, 14
	Coil data, dial data, cabinet	17-12
	Parts list, trimmers, socket, alignment	17-15
	Alignment	17-16
GP-350	Schematic, dial data, battery data, chassis	17-17
	Alignment, parts list, speaker response, repair of leatherette covering	17-18
CT-050, CT-051	Schematic, voltage, resistance	17-19
	Alignment, parts list, chassis	17-20
CT-060, CT-061, CT-064, CT-065	Schematic, voltage, resistance	17-21
CT-699	See Model GK-699	17-11
	RCD. CH. - FAR	17-1

FEDERAL TEL. & RADIO CORP.

E1025TB	Schematic, socket, resistance and voltage	16-1
	Clarified schematics	16-2
	Alignment, socket, trimmers	16-3
	Chassis layout, parts list	16-4
1024TP	Schematic, cabinet	17-1
	Alignment, voltage, resistance	17-2
	Dial data, chassis, socket, trimmers	17-3
1030T, 1540T	Schematic, parts layout, coil data, dial data	16-5
	Clarified schematics	16-6
	Voltage and resistance, parts list	16-7
	Alignment, socket, trimmers	16-8
1040TP	Schematic, cabinet, dial data	17-4
	Voltage, resistance	17-5
	Alignment, chassis, socket, trimmers	17-6
1540T	See Model 1030T	16-5

FERGUSON RADIO CORP.

MODEL		PAGE
5X47	Schematic	Misc. 16-5
7X47	Schematic	Misc. 16-5
FERRAR RADIO & TELEVISION CORP.		
C811:	Schematic, gain, socket, trimmers, alignment	17-1
C811 (Cont'd)	Cabinet, chassis, dial data	17-2
	Top view of chassis, parts list	17-3
	Voltage, resistance	17-4
T611:	Schematic, gain	17-5
	Alignment, socket, trimmers	17-6
	Chassis, voltage, resistance	17-7
TA611:	Schematic, gain	17-8
	Alignment, socket, trimmers	17-9
	Cabinet, chassis, dial data	17-10
	Voltage, resistance	17-11

THE FIRESTONE TIRE & RUBBER CO.

Erilliantone	See Model 7403-1	16-14
		16-11
Cameo	See Model 4-A-27	17-15
Diplomat	See Model 4-A-3	17-8
	RCD. CH. - FAR	17-1
	RCD. CH. - FAR C	17-2
Georgian	See Model 4-A-42	17-22
	RCD. CH. - FAR C	17-2
Mercury	See Model 4-A-1	17-5
Reporter	See Model 4A-10	17-12
Roamer	See Model 7402-6	16-12
		16-8
S7407-9	Schematic, vibrator polarity, voltage	17-1
	Mounting	17-2
	Chassis, maintenance, antenna requirements	17-3
	Ignition interference	17-4
4-A-1, Mercury	Schematic, cabinet, parts list, specifications	17-5
	Record Changer: Farnsworth Model P51	RCD. CH. 17-1
	Farnsworth Model P57	C 17-2
	Alignment, chassis, dial data, socket, trimmers, voltage	17-6
	Alignment, gain	17-7
4-A-3, Diplomat	Schematic, cabinet, dial data, parts list, specifications	17-8
	Record Changer: Farnsworth Model P51	RCD. CH. 17-1
	Farnsworth Model P57	C 17-2
	Gain measurements	17-7
	Alignment, chassis, socket, trimmers, voltage	17-9
4A-10, Reporter	Schematic, alignment, gain	17-12
	Alignment, chassis, dial data, cabinet, socket, trimmers	17-13
	Parts list, voltage	17-14
4-A-17	Schematic	16-1
	Record Changer: Detrola Model 550	FCD. CH. 15-1
	Alignment, voltage, socket, trimmers, cabinet, notes	16-2
	Stage gain, dial data	16-9
4-A-27, Cameo	Schematic, alignment, gain, specifications, voltage	17-15
	Alignment, dial data, chassis, parts list, socket, trimmers	17-16
4-A-37	Schematic, voltage, resistance	17-17
	Clarified schematics	17-18
	Clarified schematics, cabinet, specifications	17-19
	Alignment, dial data, pushbutton data, switch data	17-20
	Chassis, coil data, parts list, pushbutton data	17-21
4A-41	Schematic, cabinet, parts list, specification	17-10
	Record Changer: Farnsworth Model P51	RCD. CH. 17-1
	Farnsworth Model P57	C 17-2
	Gain measurements	17-7
	Alignment, chassis, dial data, socket, trimmers, voltage	17-11
4-A-42, Georgian	Schematic, voltage, resistance	17-22
	Record Changer: Farnsworth Model P57	C 17-2
	Clarified schematics	17-23
	Clarified schematics	17-24
	Clarified schematics	17-25
	AM alignment, chassis, push- button data	17-26
	FM alignment	17-27
	Cabinet, dial data, pushbutton data, switch data, transformer data	17-28
	Coil data, parts list	17-29
4-B-6	Schematic, voltage, resistance	17-30
	Alignment, socket, trimmers	17-31
	Mounting instructions	17-32

THE FIRESTONE TIRE & RUBBER CO. (Cont'd)

GAMBLE-SKOGMO, INC. (Cont'd)

MODEL		PAGE
4-B-6 (Cont'd)	Interference, operation, noise suppression	17-33
	Gain, parts list, permeability, tuning	17-34
7379-1, 7405-3, 7406-1	Schematic, voltage, notes	16-3
	Clarified schematics	16-4
	Alignment, socket, trimmers, parts list	16-5
7383-4	Schematic, socket	16-6
	Alignment, dial data	16-7
	Voltage, notes	16-8
7384-2	Schematic, parts list, socket	17-35
	Alignment, dial calibration, voltage	17-36
7396-1	Schematic	16-9
	Parts list, alignment	16-10
	Cabinet, voltage, notes	16-11
7402-6, Roamer	Schematic, battery data, cabinet	16-12
	Alignment, voltage, notes	16-13
	Parts list, socket, trimmers	16-8
7403-1, Brilliantone	Schematic, socket, trimmers, voltage, notes	16-14
	Alignment, parts list	16-11
7405-2, 7405-4	Schematic, chassis, dial data, voltage	17-37
	Alignment, parts list, wave trap adjustment	17-38
7405-3	See Model 7379-1	16-13
7405-4	See Model 7405-2	17-37
7406-1	See Model 7379-1	16-3
7423-6	Changes	C 17-2
<u>GAMBLE-SKOGMO, INC.</u>		
43-5005	Schematic, parts list	17-1
	Alignment, socket, trimmers	17-2
	Chassis, noise elimination	17-3
	Chassis, mounting locations, specifications	17-4
	Installation data	17-5
	Installation data	17-6
	Installation data	17-7
43-6301	Schematic, alignment, specifications, voltage	17-8
	Alignment, socket, trimmers	17-9
	Cabinet, chassis, dial data	17-10
43-7601, 43-7601A, 43-7601B	Schematic, dial data, selectivity, sensitivity	16-1
	Clarified schematics	16-2
	Socket, trimmers, alignment, coil data, voltage, changes	16-3
	Parts layout, cabinet	16-4
	Parts layout	16-5
	Changes	C 17-3
43-7602	Schematic, dial data, selectivity, sensitivity	16-1
	Clarified schematics	16-2
	Socket, trimmers, alignment, coil data, voltage, changes	16-3
	Parts layout	16-4
	Parts layout	16-5
	Parts layout, cabinet	16-6
43-8160	Schematic, voltage, alignment	16-7
	Cabinet, coil data; parts layout	16-8
	Parts layout, socket, trimmers, dial data, selectivity, sensitivity	16-9
43-8177, 43-8178, 43-8179	Schematics, alignment, socket, trimmers, voltage	17-11
	Cabinet, parts list, specifications	17-12
	Chassis, antenna loop	17-13
43-8180	Schematic, alignment, dial data, parts list	17-14
	Cabinet, chassis	17-15
	Chassis, specifications	17-16
43-8213	Schematic, additional data	15-1
	Cabinet, chassis	17-17
	Chassis	17-18
43-8240, 43-8241	Schematic, parts list, specifications	17-19
	Alignment, chassis, dial data, socket, trimmers, voltage	17-20
	Chassis	17-21
	Cabinet, loop assembly, front view chassis	17-22
43-8305	Schematic, alignment, dial data, socket, trimmers	17-23
	Chassis, specifications	17-24
	Cabinet, top chassis view	17-25
	Dial data, voltages	17-26
43-8312	Schematic, alignment, dial data, trimmers	17-27
	Chassis, specifications	17-28
	Cabinet, top chassis view, dial data	17-29

MODEL		PAGE
43-8351, 43-8352	Schematic, parts list, specifications	17-30
	Chassis, alignment, dial data, socket, trimmers, voltage	17-31
	Chassis views	17-32
	Cabinet, bottom chassis view	17-33
43-8437	Schematic, alignment, dial data, voltage, trimmers, socket, selectivity, sensitivity	16-10
	Parts layout	16-11
	Cabinet, notes, parts list	16-12
43-8470	Schematic, dial data, specifications	17-34
	Chassis	17-35
	Cabinet, top chassis view	17-36
	Alignment, socket, trimmers, voltage	17-37
43-8471	Schematic, dial data, voltage	17-30
	Alignment, socket, trimmers	17-37
	Chassis bottom view	17-39
	Cabinet, top chassis view	17-40
43-8576	Schematic, coil data, voltage, selectivity, sensitivity	16-13
	Clarified schematics	16-2
	Dial data, alignment, trimmers, notes	16-14
	Cabinet, parts layout	16-15
	Parts layout	16-16
43-9196	Schematic, parts list, specifications	17-41
	Chassis, cabinet	17-16
	Alignment, dial data, socket, trimmers, voltage	17-42
43-9201	Schematic, cabinet, parts list, voltage	17-43
	Alignment, dial data, socket, trimmers, specifications	17-44
	Bottom chassis view, coil assembly	17-45
43-9751	Schematic, parts list	17-46
	Alignment, chassis, socket, trimmers	17-47
	Cabinet, dial data, specifications	17-26
<u>GAROD ELECTRONICS CORP.</u>		
The Companion	See Model 5AP1-Y	16-2
The Ensign	See Model 5A1	16-1
BP24, BP25	Schematic	17-1
	Battery data, notes, specifications	17-2
3AP, 4AP	Schematics, sockets	17-3
4A1, 4A2	Schematic, alignment, battery data	17-4
	Battery data, cabinet	17-5
5AP1-Y, The Companion	Schematic, alignment, socket, trimmers, cabinet	16-2
5A1, The Ensign	Schematic, socket, trimmers, cabinet	16-1
	Alignment	16-2
5A2-Y	Schematic, alignment, cabinet, socket, specifications, trimmers	17-6
5D3, 5D3A	Schematic, battery data, cabinet	16-3
	Alignment, socket, trimmers, cabinet, battery data	16-4
5D5	Schematic, battery data, cabinet, specifications	17-7
	Alignment, notes	17-8
5RC-1	Schematic, alignment, cabinet, notes, socket, trimmers	17-9
6A	Schematic, alignment, socket, specifications, trimmers	17-10
6A2	Schematic, alignment, socket, specifications, trimmers	17-11
<u>GENERAL ELECTRIC CO.</u>		
Musaphonic	See Model 41	17-1,2
A51, A56	Changes	C 17-10
GB-400	Schematic, alignment, socket, specifications, trimmers	17-24
	Parts list, service notes	17-25
LB-673	Schematic, alignment, socket, voltage	17-26
	Parts list, service notes	17-25
YRB 79-1, YRB 79-2, YRB 83-1	Schematic, parts list	17-19
	Alignment, cabinet, socket, specifications, trimmers, voltage	17-20
41, 42, 43, 44, 45, Musaphonic	Schematic, specifications	17-1,2
	Record Changer: GE Model P4	RCD-CH. 17-5
	Clarified schematics	17-4
	Clarified schematics	17-5
	Clarified schematics	17-6

GENERAL ELECTRIC CO. (Cont'd)

GENERAL ELECTRIC CO. (Cont'd)

MODEL		PAGE
41, 42, 43, 44, 45, Musaphonic (Cont'd)	<i>Clarified schematics</i> , cabinets	17-7
	Schematic of power unit, coil data, pushbutton data	17-3
	Notes, parts list, guillotine tuning data	17-8
	Dial data, notes	17-9
	Band switch data, gain, socket, trimmers	17-10
	Band switch wiring data	17-11
	Alignment, band switch wiring data	17-12
	Alignment	17-13
	Voltage charts	17-14
	Parts list	17-15
60, 62	Schematic, cabinet, voltage, specifications	17-16
	Clock movement data, parts list	17-17
	Alignment, clock part data, socket, trimmers	17-18
140	Schematic, specifications	17-21
	Alignment, socket, trimmers, switch data	17-22
	Gain, parts list, voltage	17-23
	Schematic, cabinet	16-1
	Alignment, socket, trimmers, voltage, stage gain data, dial data, notes	16-2
202	Changes	C17-10
219, 220, 221	Changes	C17-10
250	Changes	C17-3
254	Schematic, cabinet, voltage	16-3
	Alignment, socket, trimmers, voltage, stage gain data	16-4
	Parts layout, parts list	16-5
260	Schematic, voltage, dial data, socket, trimmers, cabinet	16-7, 8
	Parts list, terminal data, wiring data, notes	16-6
	<i>Clarified schematics</i>	16-9
	Alignment, stage gain and voltage data, socket, trimmers	16-11
	Alignment, battery data	16-12
280	Schematic, socket, cabinet, notes	16-13
	<i>Clarified schematics</i>	16-14
	Alignment, socket, trimmers, dial data, stage gain and voltage data, switch wiring data	16-15
	Parts list	16-16
417	Schematic, notes	16-17, 18
	<i>Clarified schematics</i>	16-19
	Parts list, dial data, notes	16-16
	Voltage, switch wiring data, stage gain and voltage data	16-21
	Alignment	16-22
	Alignment, socket, trimmers, cabinet	16-23
	Band switch wiring data	16-24
417A	Schematic, cabinet, specifications	17-27, 28
	Record Changer: GE Model P3	RCD.CH. 17-1
	<i>Clarified schematics</i>	17-29
	<i>Clarified schematics</i>	17-30
	<i>Clarified schematics</i>	17-31
	Alignment	17-32
	Alignment, socket, trimmers	17-33
	Band switch wiring data	17-34
	Coil data, socket, switch data, trimmers	17-35
	Gain, circuit data, voltage	17-36
	Dial data, band switch wiring	17-37
	Parts list	17-38
	Changes	C17-2
502	Schematic, cabinet, specifications	17-39, 40
	Record Changer: GE Model P4	RCD.CH. 17-5
	<i>Clarified schematics</i>	17-4
	<i>Clarified schematics</i>	17-5
	<i>Clarified schematics</i>	17-6
	<i>Clarified schematics</i> , cabinets	17-7
	Tuner notes	17-8
	Alignment	17-41
	Alignment	17-42
	Coil data, dial data, pushbutton data, switch data	17-43
	Band switch wiring	17-44
	Band switch wiring, socket, trimmers	17-45
	Gain, voltage	17-46
	Parts list	17-47
801	Schematic, cabinet, notes	16-25, 26
	Amplifier, converter and oscillator data	16-27
	Amplifier, multivibrator and voltage data	16-28

MODEL		PAGE
801 (Cont'd)	Voltage data, alignment	16-29
	Alignment	16-30
	Alignment, dial data, miscellaneous data	16-31
	Miscellaneous adjustment data	16-32
	Changes, operation data, service notes	16-33
	Service notes, voltage	16-34
	Alignment	16-35
	Alignment, waveform measurements	16-36
	Chassis layouts, waveform measurements	16-37
	Parts list	16-38

GENERAL IMPLEMENT CORP.

1A5	Schematic, alignment, socket, trimmers, voltage, resistance, dial data	17-1
	Chassis	17-2

GENERAL TELEVISION AND RADIO CORP.

4B5	Schematic, cabinet, stage gain data	16-1
	Dial data, socket, trimmers, parts layout, alignment	16-2
5B5	Schematic, stage gain data, cabinet	16-3
	Voltage and resistance, socket, trimmers, parts layout, alignment	16-4
	Dial data	16-2
9A5	Schematic, stage gain data, voltage and resistance, socket, trimmers, parts layout	16-5
	Dial data	16-2
	Alignment	16-4
20A3A, 20A3P	Schematic, socket	17-1
	Record Changer: Seeburg Model K	RCD.CH. 15-2
23A6	Schematic, stage gain data, cabinet, voltage and resistance, socket, trimmers, parts layout	16-6
	Dial data	16-2
	Alignment	16-4
24B6	Schematic, stage gain data, cabinet	16-7
	Socket, trimmers, parts layout, voltage and resistance	16-8
	Dial data	16-2
	Alignment	16-4
25B5	Schematic, stage gain data, cabinet	16-9
	Socket, trimmers, parts layout, voltage and resistance	16-10
	Dial data	16-2
	Alignment	16-4
26B5	Schematic, socket, cabinet	17-2
	Alignment, chassis views	17-3
	Voltage, resistance	17-4

GILFILLAN BROS., INC.

Overland	See Model 66E	16-3
56A, 56B, 56C, 56D, 56E	Schematic, voltage, alignment, socket, trimmers, notes	16-1
66AM, 66DM	Schematic, voltage, alignment, socket, trimmers, notes	16-2
66E, Series 2, Series 3, Overland	Schematic, voltages, alignments, sockets, trimmers, battery data	16-3
66DM	See Model 66AM	16-2
66PM	Schematic, voltage, alignment, socket, trimmers	16-4
	Record Changer, General Instrument Model 204	RCD.CH. 15-1
68F	Schematic, alignment, socket	17-1
	<i>Clarified schematics</i>	17-2
86 Series	Schematic, voltage, alignment, socket, trimmers, dial data, notes	16-5
	Record Changer: Webster Model 56	RCD.CH. 15-10
	<i>Clarified schematics</i>	16-6
108C-M	Schematic, alignment, dial data, trimmers, voltage	17-3, 4
	Record Changer, Webster Model 56	RCD.CH. 15-10
	<i>Clarified schematics</i>	17-5, 6
118C-M	Schematic, alignment, dial data, trimmers, voltage	17-7, 8
	Record Changer: Gen. Ind. Model 130	RCD.CH. 17-1
	<i>Clarified schematics</i>	17-9, 10

B. F. GOODRICH CO.
(MANTOLA)

THE HALLICRAFTERS CO. (Cont'd)

MODEL	PAGE	MODEL	PAGE
R-635	Schematic 16-1 <i>Clarified schematics</i> , push-button data 16-2 Socket, trimmers, alignment, notes 16-3 Pushbutton and electric tuner data 16-4	SX-28A, Super Skyrider (cont'd)	Alignment, miscellaneous service notes 16-15 Parts list 16-16
R-661	Socket, trimmers, alignment, voltage, parts list 16-6 Schematic, alignment 17-1 Dial data, parts, notes, voltage 17-2 Schematic, cabinet 17-3 Record Changer: Detrola Model 7000 RCD.CH. 17-14 Alignment, parts list 17-4 Chassis, dial data, socket, trimmers 17-5	SX-42	Cabinet, dial data, socket, voltage 17-6 Schematic 17-7,8 <i>Clarified schematics</i> 17-9,10 <i>Clarified schematics</i> 17-11,12 Chassis, trimmers 17-13 Alignment, parts list 17-14 Alignment 17-15 Parts list 17-16 Changes C 17-3
R743-W	175152	S-38 S-39, Skyranger	Schematic, notes 16-20 <i>Clarified schematics</i> 16-21 Trimmers 16-22 Voltage, alignment 16-23 Parts layout, cabinet 16-24 Parts layout, battery data 16-25 Parts list 16-26 Parts list, antenna data 16-28 Changes C 17-3
R76162	Schematic, cabinet, voltage 17-10 Alignment, dial data, specifications, socket, trimmers 17-11 Chassis, parts list 17-12 Schematic, cabinet, voltage 17-13 Record Changer: Detrola Model 7000 RCD.CH. 17-14 Alignment, chassis, specifications 17-14 Dial data, parts list, socket, trimmers 17-15	S-40 S-47	Schematic, cabinet, pushbutton setup, specifications 17-17,18 <i>Clarified schematics</i> , parts list 17-19,20 <i>Clarified schematics</i> 17-21,22 <i>Clarified schematics</i> , parts list 17-23,24 Chassis, trimmers 17-25 Alignment, voltage 17-26 Chassis views 17-27 Chassis, pushbutton data, switch data 17-28 Dial data, socket 17-29
R76262	75434	<u>HOFFMAN RADIO CORP.</u> (MISSION BELL)	
76143	Schematic, alignment, gain, socket, trimmers, voltage, resistance 17-6 Chassis 17-7 Schematic, cabinet, gain 17-8 Alignment, chassis, dial data, socket, trimmers, voltage, resistance 17-9	A202, A309 Chassis 119	Schematic, voltage, chassis, notes 16-1 Alignment 16-2
<u>W. T. GRANT CO.</u> (GRANTLINE)		A700, Chassis 110S	Schematic, alignment, socket, trimmers, chassis, voltage 16-4
300, Series B	Schematic, chassis, parts list, specification 17-1	B400, Chassis 118	Schematic, chassis, voltage, notes 16-3 Record Changer: Aero Model 46A RCD.CH. 16-1 Alignment 16-2 Schematic, specifications 17-1 Record Changer: Webster Model 56 RCD.CH. 15-8 <i>Clarified schematics</i> 17-3,4 Power supply schematic, parts list, chassis 17-2 Alignment, pushbutton data 17-5 Power supply voltage, tuner chassis, parts list, voltage 17-6 Schematic, voltage 17-8
405/7	Schematic, alignment, parts list 17-2	B502, Chassis 113	Record Changer: Gen. Ind. Model RC130 RCD.CH. 17-1 <i>Clarified schematics</i> 17-10 <i>Clarified schematics</i> 17-11 Alignment 15-9 Pushbutton data, recorder chassis, tuner data 17-9
500, 501, Series A	Schematic, coil data, dial data, selectivity, sensitivity, notes 16-1 Socket, trimmers, voltage, alignment, cabinet, coil data 16-2 Parts list 16-5	B503, Chassis 115	Pushbutton frequencies 17-13 Schematic, specifications 17-1 Record Changer: Gen. Ind. Model RC130 RCD.CH. 17-1 <i>Clarified schematics</i> 17-3,4 Alignment, pushbutton data 17-5 Power supply voltage, tuner chassis, parts list, voltage 17-6 Power supply schematic, chassis, parts list; recorder schematic, chassis, voltage, parts list 17-7 Schematic 17-12 Record Changer: Webster Model 56 RCD.CH. 15-8 <i>Clarified schematics</i> 17-10 <i>Clarified schematics</i> 17-11 Chassis, parts list, pushbutton data, specifications, voltage, socket, trimmers 17-13 See Model A700 16-4 See Model B502 RCD.CH. -WEB 15-8 See Model B1000 RCD.CH. -WEB 15-8 See Model B503 RCD.CH. -WEB 17-8 See Model B503 15-9 See Model B400 RCD.CH. -CEN IND 17-1 See Model B400 RCD.CH. -AERO 16-2 See Model A202 16-1 See Model B504 17-1 RCD.CH. -GEN IND 17-3,4 RCD.CH. -GEN IND 17-1
502, 503, Series A	Schematic, voltage, pushbutton data, cabinet, selectivity, sensitivity, notes 16-3 Coil data, dial data, socket, trimmers, alignment, notes 16-4 Parts list 16-5 Schematic, notes, voltage 16-6 Dial data, socket, trimmers, battery data, cabinet, alignment, selectivity, sensitivity 16-7 Parts list, cabinet, miscellaneous notes 16-8	<u>GRANTLINE</u> See <u>W. T. GRANT CO.</u>	
510, Series A	See <u>W. T. GRANT CO.</u>	<u>THE HALLICRAFTERS CO.</u>	
Skyranger	See Model S-39 16-20	E504, Chassis 123	Pushbutton frequencies 17-13 Schematic, specifications 17-1 Record Changer: Gen. Ind. Model RC130 RCD.CH. 17-1 <i>Clarified schematics</i> 17-3,4 Alignment, pushbutton data 17-5 Power supply voltage, tuner chassis, parts list, voltage 17-6 Power supply schematic, chassis, parts list; recorder schematic, chassis, voltage, parts list 17-7 Schematic 17-12 Record Changer: Webster Model 56 RCD.CH. 15-8 <i>Clarified schematics</i> 17-10 <i>Clarified schematics</i> 17-11 Chassis, parts list, pushbutton data, specifications, voltage, socket, trimmers 17-13 See Model A700 16-4 See Model B502 RCD.CH. -WEB 15-8 See Model B1000 RCD.CH. -WEB 15-8 See Model B503 RCD.CH. -WEB 17-8 See Model B503 15-9 See Model B400 RCD.CH. -CEN IND 17-1 See Model B400 RCD.CH. -AERO 16-2 See Model A202 16-1 See Model B504 17-1 RCD.CH. -GEN IND 17-3,4 RCD.CH. -GEN IND 17-1
Skyrider Panoramic	See Model SP-44 17-1	110S, Chassis	16-4
Super Skyrider	See Model SX-28A 16-3,4	113, Chassis	17-1
EC-1B, Echophone	Schematic, socket, trimmers, alignment 16-1 <i>Clarified schematics</i> 16-2	114, Chassis	17-1
EC-403, EC-404, Echophone	Schematic, pushbutton data, notes 16-29,30 <i>Clarified schematics</i> 16-31 Parts layouts, trimmers 16-34 Alignment, socket, trimmers, voltage, dial data 16-35 Parts list, cabinet 16-36	115, Chassis	17-1
SP-44, Skyrider Panoramic	Schematic 17-1 Trouble shooting, voltage, resistance 17-2 Chassis, cabinet, notes 17-3 Alignment, top chassis view, controls, parts list 17-4 Alignment 17-5	118, Chassis	16-2
SX-28A, Super Skyrider	Schematic, switch data, notes 16-3,4 <i>Clarified schematics</i> 16-5 Parts layouts 16-8 Terminal connections notes, operation 16-9 Operation 16-10 Voltage, audio curves, a.v.c. curve 16-13 Trimmers, cabinet 16-14	119, Chassis	16-1
		123, Chassis	17-1 17-3,4 RCD.CH. -GEN IND 17-1

HOWARD MAGNAVOX

<u>HOWARD RADIO CO.</u>		PAGE
MODEL		
FM-718	Schematic, Clarified schematics	17-20
M901-A	Schematic, socket, trimmers	17-21, 22
472AC, 472AF	Schematic, socket	16-1
	Record Changer: VM Model 800	17-8
	FCD. CH.	17-1
	Clarified schematics	17-9
	Clarified schematics	17-10
	Alignment, notes	17-4
	Alignment, dial data	17-5
	Cabinets, notes	17-6
	Parts list	17-7
472C, 472F	Schematic, socket	17-1
	Record Changer: VM Model 800	17-1
	RCD. CH.	17-1
	Clarified schematics	17-2
	Clarified schematics	17-3
	Alignment, notes	17-4
	Alignment, dial data	17-5
	Cabinets, notes	17-6
	Parts list	17-7
474	Schematic, socket	17-11
	Clarified schematics	17-12
	Alignment, cabinet, notes, trimmers	17-13
	Parts list, voltage	17-14
718, Series X	Schematic	17-15
	Clarified schematics	17-16
	Clarified schematics	17-17
	Alignment, dial data, voltage	17-18
	Parts list, socket, trimmers	17-19
718-FM-5-6	Schematic	17-23
	Record Changer: VM 220	
	New Products	ARC&R-310
	Alignment, voltage	17-24
	Clarified schematics	17-25, 26
	Alignment	17-27
	Dial data, parts list, socket, trimmers	17-28
901-A	Schematic, socket, trimmers	16-1
	Changes	C 17-4
901-AP-A	Schematic, socket, trimmers	16-2
906	Schematic, notes	16-3
	Voltage, parts list, alignment, socket, trimmers, antenna notes, cabinet	16-4
906C	Schematic, socket, trimmers, cabinet	16-5
	Voltage, alignment, socket, trimmers, antenna notes	16-4
	Dial data, notes, parts list	16-6
906-S	Schematic, socket, specifications	17-29
	Clarified schematics	17-30
	Clarified schematics	17-31
	Alignment, cabinet, dial data	17-32
	Notes, parts list, socket, trimmers, voltage	17-33
909M	Schematic, cabinet, specifications	17-34
	Record Changers: Webster Model 50	RCD. CH. 15-1
	VM Model 400	RCE. CH. 15-1
	VM 800	RCD. CH. 17-1
	Clarified schematics	17-35
	Power amplifier schematic, alignment	17-36
	Dial data, parts list, trimmers	17-37
<u>INTERNATIONAL DETROLA CORP.</u>		
582	Schematic	16-1
	Clarified schematics	16-2
	Alignment, socket, trimmers, dial data	16-3
	Voltage, parts layout, parts list	16-4
626, with octal tubes	Schematic, parts, socket, voltage	17-1
	Record Changers: Int. Det. Model 550	RCD. CH. 15-1
	Int. Det. Model 650	RCD. CH. 17-1
626, with miniature tubes	Schematic, parts list, socket, voltage	17-2
	Record Changers: Int. Det. Model 550	RCD. CH. 15-1
	Int. Det. Model 650	RCD. CH. 17-1
626, with octal tubes	Schematic, parts list, socket, voltage	17-3
	Record Changers: Int. Det. Model 550	RCD. CH. 15-1
	Int. Det. Model 650	RCD. CH. 17-1
7156	Schematic	17-4
	Record Changers: Int. Det. Model 650	RCD. CH. 17-1
	Chassis, parts list, voltage	17-5
	Alignment, dial data, socket, trimmers	17-6

<u>INTERNATIONAL DETROLA CORP. (Cont'd)</u>		PAGE
MODEL		
7270	Schematic	16-5
	Cabinet, socket, trimmers, alignment, voltage, gain data	16-6
	Dial data	16-3
	Schematic	17-7
7901	Record Changers: Int. Det. Model 650	RCD. CH. 17-1
	Int. Det. Model 7000	RCD. CH. 17-14
	Clarified schematics	17-8
	Chassis, permeability tuner	17-9
	Alignment, trimmers	17-10
	Dial data, ratio detector, voltage	17-11
	Parts list	17-12
<u>KARADIO</u>		
See ECKSTEIN RADIO AND TELEVISION CO.		
<u>KNIGHT</u>		
See ALLIED RADIO CORP.		
<u>W. T. KNOTT CO. (CROMWELL)</u>		
205	Schematic	Misc. 17-6
<u>LAFAYETTE</u>		
See RADIO WIRE TELEVISION		
<u>LAUREHK RADIO MFG. CO.</u>		
L-52	Schematic	Misc. 16-6
<u>LEANDER ELECTRONICS CORP.</u>		
707	Schematic, gain	17-1
	Alignment, chassis, dial data	17-2
	Chassis, voltage, resistance	17-3
<u>LEAR, INC.</u>		
565, 565BL, 566, 567, 568	Schematic	16-1
	Loop, socket, trimmers, alignment	16-2
	Dial data, voltage	16-3
662, 663, 665, 6618	Schematic	16-4
	Voltage, dial data, loop	16-5
	Alignment, socket, trimmers	16-6
6610, 6611, 6612, 6610PC, 6611PC, 6612PC, Early production	Schematic, parts list	17-1
	Record Changer: Lear Model PC-206A	RCD. CH. 17-1
	Clarified schematics	17-2
6610, 6611, 6612, 6610PC, 6611PC, 6612PC, Late production	Schematic, parts list	17-3
	Record Changer: Lear Model PC-206A	RCD. CH. 17-1
	Clarified schematics	17-4
6610, 6611, 6612, 6610PC, 6611PC, 6612PC, Early and late production	Alignment; chassis, socket, trimmers, voltage	17-5
	Dial data, loop antenna assembly	17-6
6614, 6615, 6616, 6619	Schematic, loop	16-7
	Schematic, voltage	16-8
	Dial data, loop	16-5
	Alignment, socket, trimmers	16-6
	See Model 662	16-4
	See Model 6614	16-7
<u>LINCOLN RADIO</u>		
See CONCORD RADIO		
<u>MAGIC TONE</u>		
See RADIO DEVELOPMENT AND RESEARCH		
<u>MAGNA ELECTRONICS CO.</u>		
M300-6, M400-6	Schematic, parts list, socket,	Misc. 17-7
<u>THE MAGNAVOX CO.</u>		
AMP-101A	Schematic, specifications, voltage	17-1
	Chassis, notes, parts list, socket	17-2
AMP-108	Schematic, switch data, voltage	17-3, 4
	Chassis, socket, specifications	17-5
	Notes, parts list	17-6

THE MAGNAVOX CO. (Cont'd)

MAJESTIC RADIO & TELEVISION CORP. (Cont'd)

MODEL		PAGE
AMP-110	Schematic, switch data voltage	17-7, 8
	Chassis, socket, specifications	17-9
	Notes, parts list	17-10
CR 190	Changes	C 17-4
CR-197, CR-197A, CR-197B	Schematic, voltage, notes	16-1, 2
	Clarified schematics	16-3
	Socket, trimmers, parts layout, notes	16-4
	Alignment, pushbutton data, gain data	16-5
	Dial data, gang drive adjustments	16-6
	Parts list	16-7
CR-198, CR-198A, CR-198B	Schematic, voltage, notes	16-9, 10
	Clarified schematics	16-8
	Alignment, pushbutton data, gain data	16-5
	Dial data, gang drive adjustments	16-6
	Parts list	16-7
	Socket, trimmers, parts layout, notes	16-11
CR-199	Schematic, voltage	16-13, 14
	Parts list	16-12
	Alignment, dial data, miscellaneous service notes	16-15
	Socket, trimmers, parts layout, notes	16-16
CR-203A, CR-203B	Schematic, voltage	17-11, 12
	Clarified schematics	17-13
	Condenser adjustments, gain	17-14
	Alignment, dial data	17-15
	Socket, trimmers	17-16
	Notes, parts	17-17
CR-207A, CR-207B, CR-207C, CR-207D	Schematic, specifications, voltages	17-19, 20
	Clarified schematics	17-13
CR-207A, -B, -C, -D	Alignment, dial data	17-21
	Socket, trimmers	17-22
	Notes, parts list	17-24
CR-207A, CR-207C	Condenser adjustments, gain	17-23
CR-207B, -D	Condenser adjustments, gain	17-18
CR-208	Schematic, voltage	17-25, 26
	Alignment, dial data	17-27
	Socket, trimmers	17-28
CR-208A	Condenser adjustments, notes	17-29
	Clarified schematics	17-13
CR-208A, -B	Notes, parts list	17-31
CR-208B	Condenser adjustments	17-30
	Clarified schematics	17-13
<u>MAJESTIC RADIO & TELEVISION CORP.</u>		
5A445, 5A445H	Schematic, voltage, socket, trimmers	16-1
	Parts list, alignment	16-2
5AK711, Chassis 5I01A	Schematic, alignment	17-1
	Dial data, parts list, socket, trimmers, voltage	17-2
5AK731, 5AK780, Chassis 5I05A	Schematic, alignment, socket, trimmers	17-3
	Dial data, parts list, voltage	17-4
5P01A, Chassis	See Model 5AK731	17-1
5P05A, Chassis	See Model 5AK731	17-3
7B04A, Chassis	See Model 7YR752	17-7
7C432, 7C447, Chassis 4706, 4707	Schematic, antenna data, socket, trimmers	16-3
	Parts list, voltage, lead dress, alignment, notes	16-4
7JK777B, Chassis 4708H	Schematic, socket, trimmers, voltage	17-5
	Alignment, parts list	17-6
7YR752, Chassis 7B04A	Schematic	17-7
	Wire Recorder: Majestic 7YR752	WI.REC. 17-1
	Alignment, socket, trimmers	17-8
	Dial data, voltage	17-9
	Parts list	17-10
8B06D, Chassis	See Model 8FM744	17-11, 12
8E07D, Chassis	See Model 8FM776	17-17, 18
8FM744, Chassis 8B06D	Schematic, dial data, coil assembly, voltage	17-11, 12
	Clarified schematics	17-13
	Oscilloscope patterns, socket, trimmers	17-14
	Alignment	17-15
	Parts list	17-16
8FM776, Chassis 8E07D	Schematic, dial data, coil assembly, voltage	17-17, 18

MODEL		PAGE
8FM776 (cont'd)	Clarified schematics	17-19
	Oscilloscope patterns, socket, trimmers	17-20
	Alignment	17-21
	Parts list	17-22
8JL771A, Chassis 4810A	Schematic, voltage	17-23
	Clarified schematic	17-24
	Alignment, socket, trimmers	17-25
	Parts list	17-26
	Changes	C 17-4
8S473	See Model 12FM475	17-27, 28
12E26E, Chassis		
12FM475, Chassis 41201, 12FM778, 12FM779, Chassis 12E26E	Schematic	17-27, 28
	Clarified schematics	17-29
	Clarified schematics, dial data	17-30
	Oscilloscope patterns, socket, trimmers, voltage	17-31
	Alignment	17-32
	Parts list	17-33
4706, 4707, Chassis	See Model 7C432	
4708B, Chassis	See Model 7JK777B	17-5
4810A, Chassis	See Model 8JL771A	17-23
41201, Chassis	See Model 12FM475	17-27, 28
<u>MANTOLA</u>		
See E. F. GOODRICH		
<u>MEISSNER MFG. DIV.</u>		
<u>MAGUIRE INDUSTRIES, INC.</u>		
5A, 574	Schematic, socket, trimmers	17-9
6D	Changes	C 17-4
6H, 661	Schematic, socket, trimmers	17-10
8C	Schematic, socket, trimmers, voltage	17-1
	Notes	17-2
	Notes, alignment	17-3
	Alignment, antenna assembly	17-4
	Schematic	16-1
9-1065	Record Changer: General Industries Model R-90L	A.R.C.&R. 242
	Parts layout, parts list, notes	16-2
	Operating notes	16-3
	Schematic	17-5
9-1091A, 9-1091B	Notes, socket, trimmers	17-6
	Notes	17-7
	Notes	17-8
574	See Model 5A	17-9
661	See Model 6H	17-10

MIDWEST RADIO CORP.

P-6, PB-6	Schematic, gain, parts list	17-1
	Clarified schematics	17-2
	Alignment, battery data, chassis, dial data, range filter	17-3
S-8, ST-8, TM-8	Schematic, gain, voltage	17-4
	Clarified schematics	17-5
	Chassis, parts list, notes	17-6
S-12, SG-12, ST-12, Chassis SGT-12	See Model 712	
S-16, SG-16, ST-16, Chassis SGT-16	See Models 716, 716A	16-1
SG-12	See Model 712	16-5
SG-16	See Model 716, 716A	16-1
SGT-12, Chassis	See Model 712	16-5
SGT-16, Chassis	See Model 716, 716A	17-4
ST-8	See Model 712	16-1
ST-12	See Model 716, 716A	16-5
ST-16	See Model S-8	17-4
TM-8	See Model S-8	17-4
712, Series 12, S-12, SG-12, ST-12, Chassis SGT-12	Schematic, notes	16-1
	Clarified schematics	16-2
	Socket, trimmers, chassis, alignment	16-3
	Parts list, control panel, dial data, notes	16-4
716, Series 16, S-16, SG-16, ST-16, Chassis SGT-16	Schematic, notes	16-5
	Clarified schematics	16-7, 8
	Dial data	16-4
	Alignment, pushbutton data	16-11
	Socket, trimmers, chassis, parts list	16-12
716A, Series 16, S-16, SG-16, ST-16, Chassis SGT-16	Schematic, notes	16-6
	Clarified schematics	16-9, 10
	Alignment, pushbutton data	16-11
	Socket, trimmers, chassis, parts list	16-12
	Dial data	16-4

**MINERVA
MONT-WARD**

MINERVA (CORP. OF AMERICA)

MONTGOMERY-WARD (Cont'd)

MODEL		PAGE	MODEL		PAGE
Portapal 729, Portapal	See Model 729 Schematic Voltage, cabinet, socket, trimmers, servicing notes	16-1 16-1 16-2	74BR-1053A (cont'd)	Chassis, dial data, sensitivity, socket, trimmers	17-17
			74BR-1055A	Schematic, specifications Alignment, sensitivity, trimmers Dial data, parts list, socket, trimmers	17-18 17-19 17-20
<u>MOLDED INSULATION CO.</u>			74BR-1501B, 74BR- 1502B	Schematic, coil assembly, dial data, specifications, voltage Alignment, cabinet, sensitivity, socket, trimmers	17-21 17-22 17-23
RS-1 RS-1A	Schematic, coil data, notes Schematic, coil data, notes	16-1 16-2	74BR-1507A, 74BR- 1508A	Schematic, dial data, speci- fications Alignment, cabinet, pushbutton data, socket, trimmers	17-24 17-25
<u>MONITOR EQUIPMENT CORPORATION</u>			74BR-1513B, 74BR- 1514B 74BR-1812A	See Model 64BR-1513A Schematic, dial data, selec- tivity, sensitivity, switch data <i>Clarified schematics</i> Alignment, socket, trimmers Alignment Parts list Schematic, cabinet, speci- fications	17-5 16-18 16-19 16-20 16-21 16-17 17-26 17-27 17-28
M-403	Schematic, notes Socket, trimmers, alignment, notes	16-3 16-4	74BR-2001A	Schematic, cabinet, speci- fications Alignment, coil assembly, dial data, socket, trimmers Parts list, sensitivity Schematic, cabinet, speci- fications, tuning Record Changer: VM Model 800 RCD.CH.	17-29 17-1
M-510	Schematic Socket, trimmers, dial data, alignment, cabinet, notes	16-5 16-6	74BR-2003A, -B	Alignment, socket, sensitivity, trimmers, tuning adjustment Coil assembly, parts list Schematic, specifications, switch data	17-30 17-31 17-32 17-33
M3070	Schematic, specifications Alignment Cabinet, chassis Parts list	17-1 17-2 17-3 17-4	74BR-2702A, -B	<i>Clarified schematics</i> , dial data AM alignment FM alignment Chassis, socket, trimmers Parts list Schematic, cabinet, speci- fications, voltage Alignment, chassis, socket, trimmers Parts list, sensitivity	17-34 17-35 17-36 17-37 17-38 17-39 17-40 17-41
RA50	Schematic, alignment Cabinet, parts list, socket, specifications	17-5 17-6	74KR-1210A	Schematic, coil assembly, voltage Record Changer: VM Model 800, RCD.CH.	17-42 17-1
TA56M, TC56M, TW56M	Schematic Voltage, cabinets, alignment, socket, trimmers	16-1 16-2	74KR-2706A, 74KR- 2706B, 74KR-2713A	Schematic, coil assembly, voltage Record Changer: VM Model 800, RCD.CH.	17-43 17-44 17-45
<u>MONTGOMERY-WARD</u>			74KR-2713A	Cabinet, chassis, socket, speci- fications, trimmers	17-46
54KP-1209B	Schematic, selectivity, sensi- tivity, coil data, notes Battery data, socket, trimmers, alignment Sensitivities Parts list Changes	16-1 16-2 16-3 16-4 C 17-5	74WG-1052B 74WG-1054A 74WG-1056A	See Model 64WG-1052B Changes Schematic, specifications, voltage Chassis, dial data, alignment, trimmers Parts list, sensitivity Schematic, voltages Alignment, chassis, sensitivity, socket, trimmers, voltage Cabinet, specifications, parts list	16-5 C 17-5 17-47 17-48 17-49 17-50 17-51 17-52 16-3 16-8
54WG-2700A, 62-49, 62-68, 62-68X, 62-88	Schematic, notes, voltage Notes, parts list, socket Schematic, chassis, parts list, specifications	17-1 17-2 17-3	74WG-1057A	See Model 64WG-1207A	16-5 C 17-5
64BR-916A	Schematic, chassis, parts list, specifications	17-4	74WG-1207B	Schematic, dial data, voltage Alignment, sensitivity, trimmers, specifications Parts list Schematic, socket, dial data, sensitivity, trimmers, parts list	17-38 17-39
64BR-916B	Schematic, chassis, parts list, specifications	17-4	74WG-1509A, 74WG- 1510A	Schematic, dial data, voltage Alignment, sensitivity, trimmers, specifications Parts list Schematic, socket, dial data, trimmers, parts list	17-38 17-39
64BR-1051A 64BR-1051B 64BR-1513A, 64BR-1514A, 74BR-1513B, 74BR-1514B	Changes Changes Schematic <i>Clarified schematics</i> Alignment cabinet, sensitivity, trimmers Dial data, parts list, specifica- tions	C 17-4 C 17-4 17-5 17-6 17-7 17-8	74WG-1509B, 74WG-1510B	Schematic, socket, specifica- tions Alignment, sensitivity, trimmers Dial data, parts list Changes	17-40 17-41 17-42 17-43 17-44 17-45
64BR-1808A	Schematic <i>Clarified schematics</i> <i>Clarified schematics</i> Alignment, dial data, trimmers Parts list Cabinet, sensitivity	17-9 17-10 17-11 17-12 17-13 17-14	74WG-1802A, 74WG- 1803A	Schematic, specifications, voltage Chassis, dial data, alignment, trimmers Parts list, sensitivity Schematic, voltages Alignment, chassis, sensitivity, socket, trimmers, voltage Cabinet, specifications, parts list	16-5 C 17-5 17-47 17-48 17-49 17-50 17-51 17-52 16-3 16-8
64WG-1052B, 74WG- 1052B	Schematic, voltage data, socket data, coil data	16-5	74WG-1807B 74WG-2002A	Schematic, socket, specifica- tions Alignment, sensitivity, trimmers Dial data, parts list Changes	17-47 17-48 17-49 17-50 17-51 17-52 16-3 16-8
64WG-1207A, 64WG- 1207B, 74WG-1207B	Sensitivities, alignment, socket, trimmers Parts list, dial data, notes Schematic, voltage, sensitivity, selectivity, notes Sensitivities Alignment, socket, trimmers, dial data Parts list Parts list	16-6 16-7 16-8 16-3 16-9 16-10 16-11	74WG-1807C 74WG-1804D, 74WG- 1805A	Schematic, dial data, voltage Alignment, sensitivity, trimmers, specifications Parts list Schematic, socket, dial data, sensitivity, trimmers, parts list	17-53 17-54 17-55 17-56 17-57 17-58 17-59 C 17-4
64WG-1804C	Schematic, voltage Alignment, socket, trimmers, dial data, selectivity, sensitivity Sensitivities Parts list Changes Changes Changes	16-12 16-3 16-10 C 17-4 C 17-10 C 17-5	74WG-1807B 74WG-2002A	Schematic, socket, specifica- tions Alignment, sensitivity, trimmers Dial data, parts list Changes	17-57 17-58 17-59 C 17-4
64WG-1807B 64WG-2009B 64WG-2010A, 64WG- 2010B, 74WG-2010B	Schematic, voltage, coil data, tuning panel Record Changer: Seeburg Model K RCD.CH. <i>Clarified schematics</i> Alignment, socket, trimmers, dial data, selectivity, sensitivity Sensitivities Parts list Changes	16-13 15-2 16-14 16-15 16-16 16-17 C 17-5	74WG-1807B 74WG-2002A	Schematic, socket, specifica- tions, voltage Alignment, dial data, trimmers Dial data, parts list Changes	17-60 17-61 17-62 C 17-10
64WG-2700A, -B 74BR-1053A	Schematic, cabinet, speci- fications Alignment, parts list	17-15 17-16		Schematic, socket, specifica- tions, voltage Alignment, dial data, trimmers Parts list, sensitivity	17-63 17-64 17-65

MONTGOMERY-WARD (Cont'd)		PAGE	MOTOROLA, INC. (Cont'd)		PAGE
74WG-2004A	Schematic, socket, specifications, voltage	17-66	HS-67, Chassis	See Model 65T21B	15-62
	Alignment, sensitivity, trimmers	17-58			17-56
	Dial data, parts list	17-59	HS-69, Chassis	See Model 67F61BN	17-61,62
74WG-2009B	Changes	C 17-5			17-43
74WG-2010B	See Model 64WG-2010A	16-13	HS-70, Chassis	See Model 87T61BN	17-95,96
	Record Changer: Seeburg Model K	RCD. CH. 15-2			17-43
74WG-2504A, -B, -C			HS-77, Chassis	See Model 57B61V	17-66
74WG-2704A, -B, -C	Schematic, coil assembly, socket, voltage	17-67	HS-94, Chassis	See Model 56X11	17-40
	Record Changer: For Models 74WG-2704A, -B, -C only, VM Model 800	RCD. CH. 17-1	NH6	See Model FD6	17-36
	Clarified schematics	17-68	OE6	See Model CT6	16-18
	Alignment, cabinet, socket, trimmers	17-69	PC6	See Model CT6	16-7
	Dial data, sensitivity, specifications	17-70	PD6	Chassis	16-13
	Parts list	17-71		See Model CT6	16-7
74WG-2505A, 74WC-2705A	Schematic, switch data, notes, tuning panel	16-22		Chassis	16-14
	Clarified schematics	16-23	ST-54 Tuner	Schematic, notes	16-23
	Alignment, socket, trimmers, voltage	16-24		Pushbutton data	16-6
	Sensitivity data, alignment	16-25		I-F transformer notes	16-7
	Parts list	16-26		Alignment, socket, trimmers	16-24
	Dial data, coil data, socket, trimmers, selectivity, sensitivity	16-16		Parts layout	16-25
74WG-2700A	Changes	C 17-5		Chassis	16-26
74WG-2703A	Schematic, coil data, voltage	16-27	5A1, Chassis HS-6	Voltage, resistance, dial data	16-27
	Record Changer: Webster Model 50	RCD. CH. 15-1		Parts list	16-28
	Clarified schematics	16-28		Station setup mechanism	17-4
	Socket, trimmers, alignment, dial data	16-29		Service notes	17-5
	Parts list, sensitivity data, tuning panel, selectivity	16-30		Plunger ratchet adjustment	17-6
74WG-2704A, -B, -C	See Model 74WG-2504A, -B, -C	17-67		Air release adjustment, gear lever latch adjustment,	
74WG-2705A	See Model 74WG-2505A	16-16		solenoid switch adjustment	17-7
		16-22		Parts location	17-8
74WG-2705A	Record Changer: Seeburg Model L	RCD. CH. 15-18		Parts list, tuner removal	17-9
	Changes	C 17-5		Schematic	15-1
74WG-2705B	Schematic, coil assembly, specifications, voltage	17-72		Alignment, sensitivity	17-10
74WG-2709A	Record Changer: VM Model 800	RCD. CH. 17-1		Socket, trimmers, voltage	17-11
	Clarified schematics	17-73		Parts location	17-12
	Alignment, dial data, socket, trimmers	17-74		Parts list	17-13
	Parts list, sensitivity	17-75		Schematic	15-2
<u>MOTOROLA, INC.</u>				Alignment, sensitivity	17-10
Airboy	See Model AR-93-23	17-1		Socket, trimmers, voltage	17-14
AR-96-23, Airboy	Schematic, coil assembly	17-1		Parts location	17-15
	Alignment, chassis, notes, socket, trimmers, voltage	17-2		Parts list	17-16
	Parts list	17-3		Parts list	17-17
CR6	Socket, trimmers, alignment	16-1		Parts list	17-18
	Voltage, dial data, sensitivity	16-2		Cabinet, notes, specifications	17-19
	Service notes	16-3		Battery data, voltage, resistance	17-20
	Parts layout	16-4		Alignment, socket, trimmers	17-22
	Chassis	16-5		Chassis views	17-24
	Pushbutton data	16-6		Cabinet	17-25
	I-F transformer notes	16-7		Parts list	17-26
	Parts list	16-8		Schematic, coil assembly, voltage	17-27
CT6, OE6, PC6	I-F transformer notes	16-7		resistance	17-27
	Pushbutton data	16-9		Alignment, dial data, socket, trimmers	17-28
	Dial data, notes	16-10		Cabinet, chassis	17-29
	Parts layout	16-11		Cabinet rear, chassis top	17-30
	Socket, trimmers, voltage, resistance	16-15		Parts list	17-31
	Alignment, sensitivity, notes	16-16		Schematic, coil data, dial data, parts list	17-32
	Parts list	16-17		Alignment, socket, trimmers	17-33
	Chassis	16-12		Chassis parts, voltage, resistance	17-34
	Parts layout	16-18		Parts list	17-35
	Pushbutton data	16-6		Parts list	17-17
	I-F transformer notes	16-7			
	Chassis	16-19		56X11, Chassis HS-94	Schematic, cabinet, dial data
	Dial data, voltage notes	16-20			17-36
	Socket, trimmers, voltage, notes, resistance	16-21		Alignment, socket, trimmers, voltage, resistance	17-37
	Parts list	16-22		Chassis	17-38
HS-6, Chassis	See Model 5A1	15-1		Parts list	17-39
		17-11			
HS-15, Chassis	See Model 5A5	15-2		57B61V, Chassis HS-77	Schematic, switch data
		17-10			17-41,42
		17-14		Clarified schematics	17-43
		15-62		Clarified schematics	17-44
		17-56		Chassis, trimmers	17-40
HS-58, Chassis	See Model 67X11	17-80		Alignment	17-45
HS-59, Chassis	See Model 67L11	17-75		Alignment	17-46
HS-60, Chassis	See Model 57X11	17-52		Socket, trimmers	17-47
HS-62, Chassis	See Model 5A7	17-18		Chassis, dial data	17-48
HS-62A, Chassis	See Model 5A7A	17-18		Installation notes	17-49
HS-63, Chassis	See Model 67F11	17-68		Notes, parts list	17-50
				Parts list	17-51
				57X11, 57X12, Chassis HS-60	Schematic, coil assembly
					17-52
				Alignment, socket, trimmers, voltage, resistance	17-53
				Cabinet, chassis, dial data	17-54
				Parts list	17-55
				65T21, Chassis HS-32; 65T21B, Chassis HS-67	Schematic
					15-62
				Alignment, sensitivity, socket, trimmers	17-56
				Chassis	17-57

**MOTOROLA
NATL. CO.**

MOTOROLA, INC. (Cont'd)

MOTOROLA, INC. (Cont'd)

MODEL		PAGE
65T21; 65T21B (cont'd)	Dial data, signal generator test connections, specifications	17-58
	Dial data, parts list	17-59
	Parts list	17-60
67F11, 67F12, 67F12B, Chassis HS-63	Schematic, coil assembly, notes	17-68
	Record Changer: Motorola Model RC30	RCD. Ch. 17-1
	Alignment, socket, trimmers	17-69
	Chassis views	17-70
	Cabinet, voltage, resistance	17-71
	Cabinet, dial data	17-72
	Parts list	17-73
	Parts list	17-74
67F61BN, Chassis HS-69	Schematic, switch data	17-61, 62
	Clarified schematics	17-43
	Clarified schematics	17-44
	Alignment	17-45
	Alignment	17-46
	Chassis, dial data	17-48
	Installation notes	17-49
	Socket, trimmers	17-63
	Notes	17-64
	Chassis, trimmers	17-65
	Notes	17-66
	Parts list	17-67
67L11, Chassis HS-59	Schematic, coil assembly, battery data	17-75
	Alignment, socket, trimmers	17-76
	Chassis, dial data, voltage, resistance	17-77
	Cabinet, chassis	17-78
	Parts list	17-79
67T61BN, Chassis HS-69	Schematic, switch data	17-61, 62
	Clarified schematics	17-43
	Clarified schematics	17-44
	Alignment	17-45
	Alignment	17-46
	Chassis, dial data	17-48
	Installations notes	17-49
	Socket, trimmers	17-63
	Chassis, trimmers	17-65
	Notes	17-66
	Parts	17-67
67X11, 67X12, 67X13 Chassis HS-58	Schematic, coil assembly, notes, specifications	17-80
	Alignment, socket, trimmers	17-81
	Chassis, cabinet	17-82
	Dial data, parts list, voltage, resistance	17-83
	Parts list	17-84
85F21	Schematic, coil assembly, specifications	17-85
	Clarified schematics	17-86
	Alignment, socket, trimmers	17-87
	Pushbutton data, voltage, resistance	17-88
	Dial data, parts list	17-59
	Chassis	17-89
	Parts list	17-90
	Parts list	17-91
85K21	Schematic, coil assembly, specifications	17-92
	Clarified schematics	17-86
	Alignment, socket, trimmers	17-87
	Pushbutton data, voltage, resistance	17-88
	Dial data, parts list	17-59
	Parts list	17-91
	Chassis	17-93
	Parts list	17-94
87T61FN, Chassis HS-70	Schematic, switch data	17-95, 96
	Clarified schematics	17-43
	Clarified schematics	17-44
	Alignment	17-45
	Alignment	17-46
	Chassis, dial data	17-18
	Installation notes	17-49
	Notes	17-66
	Socket trimmers	17-97
	Chassis, trimmers	17-98
	Dial data	17-99
	Parts list	17-100
	Chassis	16-29
	I-F transformer notes	16-7
	Alignment, sensitivity, notes	16-16
	Socket, trimmers, cabinet, sensitivity	16-33
	Voltage, resistance	16-35
	Parts list	16-36
105	Chassis	16-30
	I-F transformer notes	16-7
	Alignment, sensitivity, notes	16-16
	Socket, trimmers, cabinet, sensitivity	16-33
505	Voltage, resistance	16-35
	Parts list	16-36
	Chassis	16-30
	I-F transformer notes	16-7
	Alignment, sensitivity, notes	16-16
	Socket, trimmers, cabinet, sensitivity	16-33

MODEL		PAGE
505 (cont'd)	Voltage, resistance	16-35
	Parts list	16-36
605	Chassis	16-31
	I-F transformer notes	16-7
	Alignment, sensitivity, notes	16-16
	Socket, trimmers, cabinet, sensitivity, notes	16-33
	Pushbutton data	16-34
	Voltage, resistance	16-35
	Parts list	16-36
705	Chassis	16-32
	I-F transformer notes	16-7
	Alignment, sensitivity, notes	16-16
	Socket, trimmers, cabinet, sensitivity, notes	16-33
	Pushbutton data	16-34
	Voltage, resistance	16-35
	Parts list	16-36
	<u>NATIONAL ACOUSTIC PRODUCTS</u>	
WRA-1	Schematic, changes, cabinet	Misc. 16-7
	<u>THE NATIONAL CO., INC.</u>	
HRO Series	Front and rear views	17-7
	Description	17-8
	Installation, circuit description	17-9
	Circuit description continued	17-10
	Operating instructions	17-11
	Operating instructions	17-12
	Operating instruction concluded, alignment	17-13
	R-f alignment	17-14
	Band spread alignment	17-15
	Parts list	17-18
	Parts list	17-19
	Parts list	17-20
HRO-M, HRO-MX, HRO-M-RR, HRO-M-TM	Schematic	17-1
	Top view	17-2
	Bottom view	17-3
HRO-5, HRO-5R, HRO-5T	Schematic	17-4
	Top view	17-5
	Bottom view	17-6
HRO-5A1	Schematic, power unit schematic	17-21
	Antenna switching schematic, voltage	17-22
	Front, top, and rear views	17-23
	Chassis	17-24
	Description	17-25
	Installation	17-26
	Circuit features	17-27
	Operation, power unit schematic	17-28
	Operation	17-29
	Alignment	17-30
	Alignment concluded	17-31
	Main tuning dial data, power units notes	17-32
	Parts list	17-33
	Parts list	17-34
	See Model HRO-5	17-4
HRO-5R	Band spread coils, notes	17-16
HRO-5RA	See Model HRO-5	17-4
HRO-5T	Band spread coils, notes	17-16
HRO-5TA	Noise limiter schematic, chassis	17-17
HRO-5-1, Series	Addition of noise limiter notes	17-16
HRO-7	Schematic	17-35
	Power unit schematic	17-21
	Power unit schematic	17-28
	Chassis	17-36
	Antenna switching schematic, front and rear views	17-37
	Top view, trimmers	17-38
	Circuit data	17-39
	Circuit data, installation	17-40
	Operation	17-41
	Operation, part 2	17-42
	Alignment	17-43
	Alignment concluded, voltage	17-44
	Alignment chart	17-45
	Main tuning dial, power units notes	17-46
	Parts list	17-47
	Parts list	17-48
NC-173	Schematic	17-49, 50
	Clarified schematics	17-51
	Clarified schematics	17-52
	Front and rear views, antenna installations schematics	17-53
	Voltage, top view	17-54
	Bottom views	17-55
	Description	17-56
	Installation	17-57
	Operation	17-58
	Operation concluded	17-59
	Test data, alignment	17-60
	Alignment, parts list	17-61
	Parts list	17-62
	Power unit schematic	17-28
	Power unit schematic	17-21
686S		
697		

NATIONAL CO-OPERATIVES INC.

OLYMPIC RADIO & TELEVISION, INC. (Cont'd)

MODEL		PAGE
R-546	Schematic, socket, trimmers, cabinet	Misc. 16-8
<u>NATIONAL UNION RADIO CORP.</u>		
Fraternity, G-517-B, G-517-W, Fraternity G-613	See Model C517B	17-1
	Schematic, socket	17-1
	Schematic, notes	16-1
	Parts list, alignment, dial data, battery data, notes	16-2
G-615	Schematic, notes	16-3
	Parts list, dial data, alignment	16-4
571	Schematic	17-2
	Alignment, dial data, socket, specifications, trimmers	17-3
	Chassis, parts list, voltage	17-4
<u>NOBLITT SPARKS INDUSTRIES (ARVIN)</u>		
RE-200M, Chassis	See Model 444M	C 17-6
RE-204, Chassis	See Model 558	C 17-6
RE-206-2, Chassis	See Model 6640	17-16
RE-209, Chassis	See Model 140P	17-1
RE-228, Chassis	See Model 150TC	17-5
	RCD. CH. -GI	15-5
RE-237, Chassis	See Model 182TFM	17-9, 10
140P, Chassis		
RE-209	Schematic, specifications	17-1
	Circuit change, parts list	17-2
	Alignment, cabinet, chassis, socket	17-3
	Notes, voltage, resistance	17-4
150TC, 151TC, Chassis RE-228	Schematic, voltage, resistance	17-5
	Record Changer: GI Model 205	RCD. CH. 15-5
	Alignment, dial data, socket	17-6
	Cabinet, notes, specifications	17-7
	Parts list	17-8
182TFM, Chassis RE-237	Schematic, alignment	17-9, 10
	Clarified schematics	17-11
	Parts list, voltage, resistance	17-12
	Notes, parts list	17-13
	Cabinet, notes, specifications	17-14
	Dial data, socket, trimmers	17-15
444M, 444AM, Chassis RE-200M	Changes	C 17-6
544, 544R	Changes	C 17-10
544R, 544AR	Changes	C 17-5
552AN, 552N, 555, 555A	Schematic	16-1
	Chassis, socket, trimmers, alignment, notes	16-2
	Cabinets, miscellaneous servicing notes	16-3
	Parts list, pushbutton data, dial data	16-4
558, Chassis RE-204	Changes	C 17-6
665	Schematic	16-5
	Record Changer: General Instrument Model 205	RCD. CH. 15-5
	Cabinet, miscellaneous servicing notes, dial data	16-6
	Alignment, chassis, socket, trimmers	16-7
6640, Chassis RE-206-2	Schematic, voltage	17-16
	Alignment	17-17
	Cabinet, chassis, parts list, socket, specifications, trimmers	17-18
<u>NORTHERN RADIO COMPANY</u>		
N605-E	Schematic, notes, cabinet	16-1
	Clarified schematics	16-2
	Alignment, socket, trimmers	16-3
	Dial data, voltage, sensitivity, selectivity, notes	16-4
<u>OLYMPIC RADIO & TELEVISION, INC.</u>		
6-604V-110, 6-604V-220, 6-604W-110, 6-604W-150, 6-604W-220, early	Schematic, chassis back, specifications, voltage, resistance	17-1
	Clarified schematics	17-2
	Alignment, notes, socket, trimmers	17-3
	Alignment, parts list	17-4
6-604V-110, 6-604V-220, 6-604W-110, 6-604W-150, 6-604W-220, late	Schematic, socket, trimmers, voltage, resistance	17-5
	Clarified schematics	17-6
	Alignment, notes, socket, trimmers	17-3
	Alignment, parts list	17-4

MODEL		PAGE
6-604W-110, 6-604W-150, 6-604W-220, early	See Model 6-604V-110, early	17-1
6-604W-110, 6-604W-150, 6-604W-220, late	See Model 6-604V-110, late	17-5
6-606U	Schematic, alignment, voltage	17-7
	Alignment, battery data, cabinet, socket, trimmers	17-8
	Parts list	17-9
6A-606	Schematic, socket, trimmers, alignment, battery data, notes	16-1
	Alignment, battery notes, parts list	16-2
6A-606-U	Schematic, alignment, voltage	17-10
	Alignment, battery data, cabinet, socket, trimmers	17-8
	Parts list	17-11
6B-606	Schematic, socket, trimmers, alignment, battery data, notes	16-3
	Alignment, battery notes, parts list	16-4
7-526	Schematic, socket, trimmers, alignment, battery data, notes	16-5
	Alignment, battery notes, parts list	16-6
7-724	Schematic, parts list, voltage	17-12
	Clarified schematics	17-13
	Alignment, socket, trimmers	17-14
<u>OPERADIO MFG. CO.</u>		
855-AR	Schematic	Misc. 17-9
<u>PACKARD BELL CO.</u>		
Phonocord SDA	See Model 861	17-8
	Schematic	16-1
	Cabinet, voltage, socket, trimmers, alignment, miscellaneous servicing notes	16-2
471	Schematic, voltage, gain, coil data, cabinet	17-1
	Alignment, socket, trimmers, parts list	17-2
568	Schematic	16-3
	Cabinet, voltage, socket, trimmers, alignment, miscellaneous servicing notes	16-4
571, 572	Schematic, alignment, socket, trimmers	17-3
	Voltage, gain, coil data, parts list	17-4
673	Schematic, voltage, cabinet	17-5
	Alignment, socket, trimmers, gain, dial data	17-6
	Parts list	17-7
861 Phonocord	Schematic	17-8
	Clarified schematics	17-9
	Clarified schematics	17-10
	Clarified schematics, dial data	17-11
	Alignment, voltage, socket, trimmers, cabinet, gain	17-12
	Parts list	17-13
872	Schematic, alignment, socket, trimmers	17-14
	Voltage, cabinet, gain, resistance	17-15
	Parts list	17-16
<u>PHILCO CORP.</u>		
CH-2, Code 121	Schematic, gain data	16-1
	Socket, trimmers, chassis, alignment	16-2
	Cabinet, dial data, voltage and resistance	16-3
CR-4, Code 121	Schematic, gain data	16-4
	Socket, trimmers, chassis, alignment	16-6
	Dial data, permeability tuner, control unit, voltage and resistance	16-7
	Assembly	16-8
CR-6, Code 121	Schematic, gain data	16-5
	Socket, trimmers, chassis, alignment	16-6
	Dial data, permeability tuner, control unit, voltage and resistance	16-7
	Assembly	16-8
UN6-450	Schematic, gain	17-1
	Alignment, socket, trimmers	17-2
	Cabinet, chassis, control unit	17-3
	Voltage, resistance	17-4
	Cabinet, chassis, dial data	17-5
	Schematic, gain	17-6
	Alignment, pushbutton adjustment	17-7
	Chassis, socket, trimmers	17-8
	Voltage, resistance	17-9
	Cabinet, chassis, dial data	17-5
	Schematic, gain data	16-9
	Socket, trimmers, chassis, alignment	16-10
	Dial data, voltage and resistance, cabinet	16-11

**PHILCO
RCA**

<u>PHILCO CORP. (Cont'd)</u>		PAGE	<u>R.C.A. MFG. CO. (Cont'd)</u>		PAGE
MODEL			MODEL		
46-1203, Code 125	Schematic, gain data Record Changer; Philco 46-1226 Socket, trimmers, chassis, alignment Dial data, cabinet, voltage and resistance	16-12 15-45 16-13 16-14	Q36, Chassis RC-585	Schematic, voltage, notes Clarified schematics Alignment, wiring data Alignment, socket, trimmers, dial data, notes Cabinet, panel controls, miscel- laneous servicing notes Parts list	16-1 16-2 16-4 16-5 16-6 16-7
48-214, Code 125	Schematic, cabinet, chassis, dial data Alignment, socket, trimmers Voltage, resistance	17-11,12 17-10 17-13	Q103, Q103-2, Q103A, Q103A-2, Chassis RC-1044	Schematic, gain data, coil data, notes Clarified schematics Socket, trimmers, alignment Dials, miscellaneous servicing data Lead dress notes, cabinets, dial data, parts list Changes	16-8 16-9 16-11 16-12 16-13 C 17-6
48-460, Code 121	Schematic, cabinet, chassis, dial data Alignment, socket, trimmers Voltage, resistance	17-15,16 17-14 17-19	Q103X-2, Q103AX, Q103AX-2, Chassis RC-1044B	Schematic, gain data, coil data, notes Clarified schematics Socket, trimmers, alignment Dials, miscellaneous servicing data Lead dress notes, cabinets, dial data, parts list Changes	16-8 16-9 16-11 16-12 16-13 C 17-6
48-461, Code 121	Schematic Alignment, chassis, socket, trimmers Cabinet, dial data Voltage, resistance	17-17,18 17-20 17-21 17-22	Q121, Chassis RC-507U	Schematic, voltage, lead dress notes, miscellaneous notes Clarified schematics Alignment, socket, trimmers, wiring data, dial data Cabinet, control panel, dials, miscellaneous servicing notes Power supply data, loudspeaker and cable connections, parts list	16-14 16-15 16-16 16-17 16-18
80	Changes	C 17-5	Q122, Q122a, Chassis RC-601, RC-601A	Schematic, gain, voltage Clarified schematics R-f wiring diagram, loudspeaker connections, dial data, speci- fications, cabinet Alignment, lead dress, receiver dial Alignment, socket, trimmers Parts list	17-1 17-2 17-3 17-6 17-7 17-8
<u>PHILLIPS PETROLEUM CO. (WOOLAROC)</u>			Q122X, Q122Xa, Chassis RC-601D, RC-601E	R-f schematic, receiver dial Clarified schematics Alignment, lead dress, receiver dial Alignment, socket, trimmers R-f wiring diagram, loudspeaker connections, dial data, speci- fications, cabinet Parts list Changes	16-8 16-10 16-11 16-12 16-13 C 17-6
3-1AX, 3-2AX	Schematic, voltage Alignment, socket, trimmers, dial data, gain data	16-1 16-2	QB12 QB13, Chassis RC-529A, RC-612	Schematic, gain data, notes Clarified schematics Alignment, socket, trimmers, dial data, coil and band switch data, lead dress notes Cabinet, control panels, dials, miscellaneous servicing data Parts list	16-8 16-10 16-11 16-12 16-13 C 17-6
3-5A	Schematic, alignment, voltage, socket, trimmers Gain, chassis	17-1 17-2	QB55X, Chassis RC-563K	Schematic, gain, voltage, align- ment, socket, trimmers, lead dress, change Clarified schematics Cabinet, changes, dial data, parts Changes	16-14 16-15 16-16 16-17 16-18
3-6A	Schematic, cabinet, alignment	17-3	QU51C, QU51M, QU55	Schematic, voltage, gain Clarified schematics Clarified schematics, receiver dial Alignment, socket, trimmers Loudspeaker connections, dial data, cabinet, lead dress R-f wiring diagram, control mounting strip assembly Parts list	16-14 16-15 16-16 16-17 16-18 16-19 16-20
3-12A	Schematic, battery data, socket, trimmers Alignment, cabinet	17-4 17-5	QU62, Chassis RC-602B	Schematic, voltage, gain Clarified schematics Clarified schematics Clarified schematics, receiver dial Alignment, socket, trimmers Loudspeaker connections, dial data, cabinet, lead dress R-f wiring diagram, control mounting strip assembly Parts list	17-3 17-4 17-6 17-7 17-8
3-13A, 3-14A, 3-15A, 3-16A	Schematic, alignment, socket, trimmers	17-6	QU72, QU72A, Chassis RC-1035	Schematic, voltage, gain Clarified schematics Alignment, socket, trimmers, cabinet, dial data Phonograph notes, parts list See Model X60 See Model Q121 See Model QB13	17-1 17-2 17-3 17-6 17-7 17-8
3-17A, 3-18A	Schematic, alignment, socket, trimmers	17-7	RC-474D, Chassis	See Model X60	16-25
3-20A	Schematic, socket, trimmers Record Changer; VM Model 400 Alignment, cabinet	17-8 RCD.CH. 15-1 17-5	RC-507U, Chassis	See Model Q121	16-14
3-61A, 3-71A	Schematic Clarified schematics Clarified schematics Alignment, socket, trimmers	17-9 17-10 17-11 17-12	RC-529A, Chassis	See Model QB13	16-7
<u>PILOT RADIO CORP.</u>			RC-563K, Chassis	See Model QB55X	16-19 17-9
Pilotuner	See Model T601	17-1,2			
T-411-U	Schematic, socket, trimmers, notes Clarified schematics Alignment, socket, trimmers	16-1 16-2 16-3			
T-521	Schematic, voltage, socket, trimmers, notes Clarified schematics Alignment, antenna notes, dial data	16-4 16-5 16-6			
T601, Pilotuner	Schematic, alignment, dial data Alignment, audio response, sensitivity, cabinet Chassis views, tuning adjustments Voltage, resistance Notes	17-1,2 17-3 17-4 17-5 17-6			
T700	Schematic, alignment, socket, trimmers Clarified schematics	17-7 17-8			
T741	Schematic Clarified schematics Clarified schematics Alignment	17-9 17-10 17-11 17-12			
<u>PORTO-PRODUCTS INC.</u>					
Smokerette SR-600, Chassis 9040A Smokerette	See Model SR-600 Schematic, dial data, gain Alignment, parts list, socket, trimmers, voltage	17-1 17-1 17-2			
9040A, Chassis	See Model SR-600	17-1			
<u>THE PURE OIL CO., U.S.A. (PURITAN)</u>					
5D15WG-5015, 5D25WG-5025	Schematic, coil data, voltage, socket, trimmers Alignment, trimmers, dial data, parts list	16-1 16-2			
509	Schematic Alignment, battery data, cabinet, socket	17-1 17-2			
516, 517 518, 519	Schematic, alignment, socket Schematic, socket	17-3 17-4			
<u>PURITAN</u> See PURE OIL CO., U.S.A.					
<u>R.C.A. MFG. CO.</u>					
Receiver drive cords CV-42	Changes See Model 65F	C 17-5 17-27	RC-474D, Chassis	See Model X60	16-25
Q18, Chassis 477, Second Production	Changes	C 17-6	RC-507U, Chassis	See Model Q121	16-14
			RC-529A, Chassis	See Model QB13	16-7
			RC-563K, Chassis	See Model QB55X	16-19 17-9

R.C.A. MFG. CO. (Cont'd)

MODEL		PAGE
RC-585, Chassis	See Model Q36	16-1
RC-601, RC-601A, Chassis	See Model Q122	17-1
RC-601D, RC-601E, Chassis	See Model Q122X	17-4
RC-602B, Chassis	See Model QU62	17-13, 14
RC-606, Chassis	See Model 67AV1	16-35
	Record Changer: R.C.A. Model	
	960260-1	RCD.CH. 15-17
RC-608, Chassis	See Model 68R1	16-40
RC-612, Chassis	See Model QB13	16-7
		16-19
		17-27
RC-1004E, Chassis	See Model 65F	
RC-1017A, RC-1017B, Chassis	See Model 62-1	16-33
	Record Changer: R.C.A. Model	
	960260-2	RCD.CH. 15-17
	Changes	C 17-6
	See Model 61-8	16-31
RC-1034, Chassis	See Model QU72	17-21
RC-1035, Chassis	See Model Q103	16-8
RC-1044, Chassis	Changes	C 17-6
RC-1044B, Chassis	See Model Q103X	16-8
	Changes	C 17-6
RC-1045, Chassis	See Model 65BR9	17-25
RC-1046, Chassis	See Model 66X12	17-29
RC-1046A, Chassis	See Model 66X11	17-29
RC-1046B, Chassis	See Model 66X13	17-29
RC-1047, Chassis	See Model 54B5	16-28
RK-117, Chassis	See Model 711V2	17-44
RK-121, Chassis	See Model 612V1	17-31
	Record Changer: R.C.A. Model	
	RP176	RCE.CH. 17-1
RS-123, Chassis	See Model 612V1	17-31
	See Model 711V2	17-44
	Record Changer: R.C.A. Model	
	RP176	RCD.CH. 17-1
	Record Changer: R.C.A. Model	
	960001-5	C 17-5
RS-1000, Chassis	See Model CV-42	17-27
X60, Chassis RC-474D	Schematic, voltage, sensitivity	16-25
	Clarified schematics	16-26
	Cabinet, pushbutton data, socket, trimmers, alignment, dial data	16-27
		C 17-5
5Q5, Q18 Chassis 477 2nd production 5012	Changes	
54B5, Chassis RC-1047	Changes	C 17-6
	Schematic, gain data, voltage, socket, trimmers, alignment, lead dress notes	16-28
	Miscellaneous servicing notes, chassis	16-29
	Cabinet, parts list	16-30
	Changes	C 17-6
55F, 66-1	Changes	C 17-7
55U	Changes	C 17-7
55U, 56X, 56X5, 65X	Changes	C 17-7
56 series, 61 series	Changes	C 17-6
56X5, 56X10, 61-5, 61-10	Changes	C 17-6
56X5, 56X10	Changes	C 17-7
59V1	Changes	C 17-7
61 Series	Changes	C 17-6
61-1, 61-2, 61-3	Changes	C 17-7
61-5	Changes	C 17-6
61-6, 61-7	Changes	C 17-7
61-8, 61-9, Chassis RC-1034	Schematic, gain data, voltage, socket, trimmers, alignment, dial data	16-31
	Cabinets, lead dress notes, parts list	16-32
	Changes	C 17-6
61-10		
62-1, Chassis RC-1017A, RC-1017B	Schematic, gain data, voltage	16-33
	Record Changer: R.C.A. Model	
	960260-2	RCD.CH. 15-17
	Cabinet, socket, trimmers, alignment, dial data, controls	16-34
65BR9, Chassis RC-1045	Schematic, voltage, gain, alignment, socket, trimmers, dial data, notes	17-25
	Battery data, cabinet, lead dress, parts list	17-26
65F, Chassis RC-1004E, CV-42, Chassis RS-1000	Schematic, voltage, gain, alignment, socket, trimmers, dial data, lead dress	17-27
	Specifications, cabinet, parts list	17-28
	Changes	C 17-7
65X		
65X1, 65X2, 65X8, 65X9, Chassis RC-1034	Changes	C 17-7
66BX	Changes	C 17-7

R.C.A. MFG. CO. (Cont'd)

MODEL		PAGE
66X11, Ch. RC-1046A;		
66X12, Ch. RC-1046;		
66X13, 66X14, 66X15, Ch. RC-1046B	Schematic, voltage, gain, alignment, dial data, socket, trimmers, lead dress	17-29
	Cabinets, circuit data, parts list	17-30
	Changes	C 17-6
66-1		
67AV1, 67V1, Chassis RC-606	Schematic, gain data, voltage, coil data	16-35
	Record Changer: R.C.A. Model	
	960260-1	RCD.CH. 15-17
	Clarified schematics	16-36
	Socket, trimmers, alignment, speaker connections, antenna data, dial data	16-37
	Cabinet, lead dress notes, controls, chassis	16-38
	Dials, parts list	16-39
68R1, 68R2, 68R3, 68R4, Chassis RC-608	Schematic, gain data, voltage	16-40
	Clarified schematics	16-41
	Socket, trimmers, alignment	16-42
	Cabinets, dial data, chassis, lead dress notes, miscellaneous servicing notes	16-43
	Dials, parts list	16-39
	Changes	C 17-8
85T2	Schematic, coil data	16-44
85T8	Clarified schematics	16-45
	Socket, trimmers, alignment, cabinet, voltage	16-46
	Parts list, miscellaneous servicing data	16-47
	Changes	C 17-8
112A		
477 Chassis, Second Production	See Model Q18	C 17-6
515	Schematic, gain data, voltage, cabinet, notes	16-48
	Clarified schematics	16-49
	Socket, trimmers, alignment, dial data, parts list, lead dress notes	16-50
612V1, 612V3, Chassis RK121, RS123	Schematic, gain, voltage	17-31
	Record Changer: R.C.A. Model	
	RP176	RCD.CH. 17-1
	Clarified schematics	17-32
	Clarified schematics	17-33
	Power amplifier schematic, voltage chart, socket, speaker connections	17-34
	Wiring diagram	17-35
	Alignment, socket, trimmers, lead dress	17-36
	Alignment, dial data, diagram data	17-37
	Pushbutton, phono schematic, power cable, tuning shaft and clutch assembly	17-38
	Cabinets, control panel	17-39
	Antenna notes and connections, specifications	17-40
	Phono data, notes	17-41
	Phono data	17-42
	Parts list	17-43
711V2, Chassis RK117, RS123	Schematic, voltage	17-44
	Record Changer: RCA Model	
	960001-5	C 17-5
	Power amplifier schematic, socket, voltage chart	17-45
	Clarified schematic	17-46
	Clarified schematic	17-47
	Clarified schematic	17-48
	Clarified schematic	17-49
	Alignment, lead dress	17-50
	Alignment, socket, trimmers, dial data, dipole and loop data, control panel	17-51
	Pushbutton, wiring diagram	17-52
	Phonograph schematic, back view of cabinet	17-53
	Antenna notes, cabinet, dial scale, parts list	17-54
	Parts list	17-55
	THE RADIO CRAFTSMEN INC.	
6 tube kit	Schematic, coil assembly	17-1
	Clarified schematics	17-2
	RADIO DEVELOPMENT & RESEARCH CORP. (MAGIC TONE)	
504	Schematic, socket, voltage	17-10
	RADIO KITS, INC.	
55C	Schematic, alignment, dial data, voltage	17-1

**RAD. KITS
SEARS**

RADIO KITS, INC. (Cont'd)

MODEL		PAGE
SC5 (Cont'd)	Chassis, socket	17-2
	Wiring diagram	17-3
210	Schematic, parts list, switch data	17-4
	Wiring diagram, socket	17-3
	Wiring diagram	17-5

RADIO MFG. ENGINEERS INC.

VHF 152A	Schematic, parts list	17-1
	Clarified schematics	17-2
	Notes, specifications	17-3
	Notes	17-4
	Notes	17-5
	Alignment	17-6
	Alignment, parts list, voltage	17-7
	Cabinet	17-8
	Chassis views, trimmers	17-9
	Chassis	17-10

RADIO AND TELEVISION INC.

D-4876, SF-6810, T-4000, T-4000-1/2	Schematic, resistance, voltage notes	16-1
	Record Changer; Farnsworth Model P-51	RCE. Ch. 15-1
	Clarified schematics	16-2
	Switch data, coil data, I-F transformer data, socket, trimmers, notes	16-3
	Alignment, oscillograms	16-4
	Alignment, parts list	16-5

**RADIO WIRE TELEVISION
(LAFAYETTE)**

B80	See Wells Gardner Model 71	8-33
BP-12	Schematic, battery data	16-1
	Battery data, operating data	16-2
C29	See Garod Model 389	11-4
C36	See Garod Model 4159	10-25
FA-15	Battery data, operating data	16-3
J51P	Schematic, cabinet, power supply notes	16-4
MC-11	Schematic, voltage	16-5
	Socket, trimmers, alignment	16-6
JS-172	See Fada Model P24-PL72	13-2
JS-241	See Fada Model 177	13-9
JS-310	See Fada Model 278	13-19
M70, M71	Schematic, socket, switch data, trimmers, voltage	17-1,2
	Clarified schematics	17-3,4
	Alignment, socket, trimmers	17-5
	Parts list	17-6
M70A	Schematic, switch data, socket, trimmers	17-7,8
	Clarified schematic	17-9,10
	Alignment, socket, trimmers	17-11
	Parts list	17-6

**RADIONIC EQUIPMENT CO.
(CHANCELLOR)**

14E	Schematic, cabinet	16-1
35P	Schematic, cabinet, parts list	Misc. 17-11
240T	Schematic, cabinet	16-2

THE RADOLEK CO.

35	Schematic	Misc. 17-12
----	-----------	-------------

REGAL ELECTRONICS CORP.

700	Schematic, socket, voltage	17-1
747	Schematic	17-2
	Alignment, battery data, back chassis	17-3
800, 801	Schematic	16-1
900	Schematic, voltage	16-2
	Clarified schematics	16-3
1049	Schematic, voltage	16-2
	Clarified schematics	16-4
1749	Schematic, voltage	17-4
	Clarified schematics	17-5
	Clarified schematics	17-6
	Alignment, socket, trimmers	17-7

REMLER CO., LTD.

MP5-5-3	Changes	C 17-8
5100	Schematic, notes	Misc. 16-9
5300B, 5300BI, 5300I	Schematic, cabinet	Misc. 17-13

REXEL MERCHANDISE COMPANY

L-266	Schematic, voltage, socket, trimmers, alignment, notes, battery data	16-1
	Alignment, battery data, parts list	16-2

REXEL MERCHANDISE COMPANY (Cont'd)

MODEL		PAGE
L-266-A	Schematic, voltage, socket, trimmers, alignment, notes, battery data	16-3
	Alignment, battery data, parts list	16-4
L-266-U	Schematic, voltage, socket, trimmers, alignment, notes, battery data	16-5
	Alignment, battery data, parts list	16-6

ROBERT-LAWRENCE ELECTRONICS CORP.

101-6T, 201W-6T	Schematic, cabinet, dial data	17-1
	Socket, trimmers, voltage, resistance	17-2
102-L-6T	Schematic, cabinet, dial data, socket, trimmers	17-3
	Clarified schematics	17-4
	Voltage, resistance	17-5
201W-6T	See Model 101-6T	17-1

RYAN SALES COMPANY

C5TS3	Schematic, notes	16-1
	Socket, trimmers, alignment, voltage, notes	16-2

SCOTT RADIO LABORATORIES, INC.

Imperial, All Wave	Schematic	16-1
800-B	Changes	C 17-8
800-B6	Partial schematic, parts list, attenuator, notes	16-2

**SEARS ROEBUCK & CO.
(SILVERTONE)**

6686, Chassis 139.151	Schematic, notes, parts list, wiring diagram	17-1
7020, Chassis 101.807	Schematic, voltage, dial data, alignment	16-1
	Chassis, socket, trimmers, notes	16-2
	Parts list	16-3
7021, Chassis 101.807A	Schematic, voltage, dial data, alignment	16-1
	Chassis, socket, trimmers, notes	16-2
	Parts list	16-3
7054, Chassis 101.808	Schematic, voltage, dial data, alignment	16-1
	Chassis, socket, trimmers, notes	16-2
	Parts list	16-3
7070, Chassis 101.817	Schematic, parts location, voltage	17-2
	Alignment, socket, trimmers	17-3
	Parts list	17-15
7080, Chassis 101.809	Schematic, voltage, dial data, notes	16-4
	Alignment	16-1
	Socket, trimmers, chassis	16-5
	Parts list	16-8
7100, Chassis 101.811	Schematic, voltage, dial data, notes	16-4
	Alignment	16-1
	Socket, trimmers, chassis	16-5
	Parts list	16-8
7165, Chassis 101.823, Chassis 101.823-1	Schematic, voltage	16-6
	Socket, trimmers, chassis	16-7
	Alignment, miscellaneous servicing notes	16-8
7166, Chassis 101.823A, Chassis 101.823-1A	Schematic, voltage	16-6
	Socket, trimmers, chassis	16-7
	Alignment, miscellaneous servicing notes	16-8
7210, Chassis 101.820	Schematic, dial data, specifications, voltage	17-4
	Alignment, chassis, socket, trimmers	17-5
	Parts list	17-15
8000, Chassis 132.838	Schematic, chassis, specifications, voltage	17-6
	Alignment, socket	17-7
	Parts list	17-15
8005, Chassis 132.839	Schematic, voltage	17-8
	Alignment, socket	17-9
	Chassis, dial data	17-10
8050, Chassis 101.813	Schematic, dial data, socket, voltage	17-11
	Alignment, chassis	17-12
	Parts list	17-15

SEARS
SPARKS

MODEL	SEARS ROEBUCK & CO. (Cont'd)	PAGE
8072, Chassis		
101.834	Schematic, socket, voltage, parts list Alignment, chassis.	17-13 17-14
101.807, Chassis	See Model 7020	16-1
101.807A, Chassis	See Model 7021	16-1
101.808, Chassis	See Model 7054	16-1
101.809, Chassis	See Model 7080	16-4 16-1 16-8 16-4 16-1 16-8
101.811, Chassis	See Model 7100	16-4 16-1 16-8
101.813, Chassis	See Model 8050	17-11 17-15
101.817, Chassis	See Model 7070	17-2 17-15
101.820, Chassis	See Model 7210	17-4
101.823, Chassis	See Model 7165	16-6
101.823A, Chassis	See Model 7166	16-6
101.823-I, Chassis	See Model 7165	16-6
101.823-IA, Chassis	See Model 7166	16-6
101.834, Chassis	See Model 8072	17-13
132.838, Chassis	See Model 8000	17-6 17-15
132.839, Chassis	See Model 8005	17-8
139.151, Chassis	See Model 6686	17-1

THE SEIBERLING RUBBER CO.

1A5	Schematic, alignment, dial data, socket, trimmers, voltage, resistance Chassis, gain	17-1 17-2
9AC	Schematic, alignment, dial data, gain, socket, trimmers, voltage, resistance Chassis	17-3 17-4

SENTINEL RADIO CORP.

L-2841, L-284NA, L-284NI, L-284NR, L-284W	Schematic, voltage Alignment, socket, trimmers, chassis Parts list, notes	16-8 16-9 16-10
1U284GA	See Model 284CA	16-6
1U285P	See Model 285P	16-19
1U293CT	See Model 293CT	16-17
1U-309-I, 1U-309-R, 1U-309-W	Schematic, notes, voltage Alignment, dial data, chassis, socket, trimmers Parts list	17-1 17-2 17-3
247	Schematic, voltage, socket, trimmers, chassis Alignment, battery data, notes Parts list	16-1 16-2 16-10
276P	Schematic, voltage, notes Alignment, socket, trimmers, chassis, battery data Battery data, parts list, notes	16-5 16-4 16-5
284CA, U284CA	Schematic, cabinet, voltage, notes Alignment, socket, trimmers, chassis Parts list	16-6 16-7 16-19
285P, 1U285P	Schematic, voltage Alignment, socket, trimmers, chassis Parts list, battery data, notes	16-11 16-12 16-13
286P, 286PR	Schematic, voltage Alignment, socket, trimmers, chassis Parts list, cabinet, battery data	16-14 16-15 16-16
293CT, 1U293CT	Schematic, voltage Record Changer: General Instrument 205 RCD.CH.	16-17 15-17
302-I, 302-T, 302-W	Alignment, socket, trimmers, chassis Parts list, notes Schematic Clarified schematics Alignment Alignment Chassis, dial data, socket, trimmers, voltage Parts list	16-18 16-19 17-4 17-5 17-6 17-7 17-8 17-9
309-I, 309-N, 309-R, 309-W	Schematic, notes, voltage Alignment, dial data, chassis, socket, trimmers	17-10 17-2
510	Schematic	16-20

SETCHELL-CARLSON, INC.

408	Schematic, socket, trimmers, cabinet, parts list	17-1
427	Schematic	16-1

MODEL	SETCHELL- CARLSON, INC. (Cont'd)	PAGE
437	Schematic, cabinet, socket, trimmers, parts list	17-2
447	Schematic, socket, trimmers, cabinet, notes	16-2

SIGNAL ELECTRONICS, INC.

341T	Schematic, dial data, socket, alignment	Misc.16-10
------	---	------------

SILVERTONE

See SEARS ROEBUCK & CO.

SONORA RADIO & TELEVISION CORP.

A, Chassis	See Model A-11	16-1
A-11, Chassis A	Schematic	16-1
REMU-176	Schematic, alignment	16-2
RDA, RDAU	Schematic, parts, socket, trimmers, voltage Alignment, notes Changes	17-1 17-2 C 17-8
RDU-209	Schematic, parts list, socket, trimmers, switch data, voltage	17-3
RET	Clarified schematics Alignment, notes Schematic, socket, trimmers, alignment, notes	17-4 17-5
RGMF-212, RCAF-230	Schematic, socket, trimmers, alignment, notes	16-3
RK-215, RKRU-215	Schematic, notes Alignment	16-4 16-2
RMR	Schematic, parts list, socket, switch data, trimmers, voltage Record Changer: Oak Model 6666 RCD.CH.	17-6 15-1
	Clarified schematics Alignment, automatic tuning Schematic, socket, trimmers, alignment	17-7 17-8
RQ-222, RQU-222	Schematic, socket, trimmers, alignment	16-5
RYMU-224	Schematic, battery notes, alignment, socket, trimmers	16-6
RZLU	Schematic, parts list, voltage Alignment, notes, socket, trimmers	17-9 17-10
RZU-222	Schematic, voltage Alignment, parts list, notes, socket, trimmers	17-11 17-12
WA-WAI	Schematic, socket, trimmers, tuning data Alignment	16-7 16-4
WCU-246, WCU-247	Schematic, notes, parts list, alignment, socket, trimmers, voltage	17-13
WDU	Schematic, parts list, socket, trimmers Alignment, notes, battery data	17-14 17-15
WGF, WGF1	Schematic, socket, trimmers, alignment, antenna notes	16-8
WJ, WJ1	Schematic, alignment, parts list, socket, trimmers, notes, voltage	17-16

SOUND VIEW MARINE CO.

Sea Mate	Schematic	Misc.17-14
----------	-----------	------------

SPARKS-WITHINGTON CO.
(SPARTON)

5-16, 5-AW16	Schematic, parts list, socket, trimmers Alignment, chassis, voltage	17-1 17-2
5-26, 5-26PS, 5-26X	Schematic, dial data, voltage Alignment, socket, trimmers	16-1 16-2
6F1	Schematic, dial data, notes Alignment, socket, trimmers, sensitivity, notes Voltage	16-3 16-4 16-5
6FID	Schematic, notes Voltage Alignment, socket, trimmers Roto-selector notes, dial data, miscellaneous servicing notes	16-6 16-5 16-7 16-8
6F2D	Schematic Alignment, socket, trimmers, dial data, notes Tuner notes, tuning panel, voltage, chassis, notes	16-9 16-10 16-11
6-26, 6-26PA	Schematic, dummy antenna Clarified schematics Alignment, socket, trimmers, voltage	16-12 16-13 16-14
10 series, 10-21	Schematic, parts list, voltage Clarified schematics Clarified schematics Alignment, chassis, socket, trimmers	17-3 17-4 17-5 17-6
10-76-PA	Schematic, parts list, socket, trimmers Clarified schematics Alignment FM alignment FM alignment FM alignment, voltage chart	17-7,8 17-9,10 17-11 17-12 17-13 17-14

**SPARKS
TEMPLE**

SPARKS-WITHINGTON CO. (Cont'd)

STEWART WARNER CORP. (Cont'd)

MODEL		PAGE
843SX	Schematic, parts list, voltage	17-15,16
	Clarified schematics	17-17
	Clarified schematics	17-18
	Clarified schematics	17-19
	Clarified schematics	17-20
	Alignment	17-21
	Alignment, socket, trimmers	17-22
SPARTON		
See SPARKS-WITHINGTON CO.		
SPIEGEL, INC.		
G518	Schematic, socket, alignment	17-1
G725	Schematic	17-3
	Record Changer: VM Model	
	800 RCD.CH.	17-1
	Clarified schematics	17-4
	Clarified schematics	17-5
T-2625	Alignment, socket, trimmers	17-6
	Schematic	16-1
	Clarified schematics	16-2
	Alignment, socket, trimmers, miscellaneous servicing notes	16-3
831	Schematic, voltage	16-5
	Clarified schematics	16-6
	Chassis, socket, trimmers, alignment, pushbutton data	16-7
5000	Schematic, alignment, parts list, socket, trimmers	17-7
5000-2	Schematic, alignment, parts list, socket, trimmers	17-8
5003	Schematic, alignment, parts list, socket, trimmers	17-9
5008	Schematic, alignment, parts list, socket, trimmers	17-10
5015	Schematic, alignment, parts list, socket, trimmers	17-11
5019	Schematic, alignment, parts list, socket, trimmers	17-12
	Battery data, cabinet	17-13
5020	Schematic, socket, trimmers, alignment, notes	16-4
	Battery data	16-3
5021	Schematic, alignment, parts list, socket, trimmers	17-14
5024	Schematic, alignment, parts list, socket, trimmers	17-15
5025	Schematic, alignment, parts list, socket, trimmers	17-16
	Battery data, cabinet	17-13
5030, 5031	Schematic, alignment, parts list, socket, trimmers	17-17
5050	Schematic, alignment, parts list, socket, trimmers	17-18
5052	Schematic, alignment, parts list, socket, trimmers	17-2
STEWART WARNER CORP.		
A41T1	Schematic, coil assembly, dial data, voltage	17-1
	Alignment, chassis, gain, tuner assembly	17-2
	Parts list	17-3
A51T1, A51T2, A51T3, A51T4	Schematic, coil assembly, dial data, voltage	17-4
	Alignment, gain, socket, trimmers	17-5
	Parts list	17-6
A61CR1, A61CR2, A61CR3, A61CR4	Schematic, coil assembly, dial data, notes, voltage	17-7
	Record Changer: STEW.WAR Model VM505339 RCD.CH.	17-14
	Alignment, gain, socket, trimmers	17-8
A61P1, A61P2, A61P3	Schematic, coil assembly, dial data, notes, voltages	17-9
	Alignment, gain, socket, trimmers	17-10
	Parts list	17-6
A92CR3, A92CR6	Schematic, coil assembly, switch data, voltage	17-11,12
	Record Changers: STEW.WAR Model W504138 for Model A92CR3 RCD.Ch.	17-1
	Model VM504932 for Model A92CR6 RCD.CH.	17-4
	Clarified schematics	17-13,14
	Clarified schematics, gain	17-15
	AM alignment	17-16
	Dial data, tuner adjustment	17-17
	FM alignment	17-18
	Visual alignment of fm	17-19,20
	Parts list	17-21
9010A	Schematic, audio oscillation notes, voltage, dial data, gain data	16-1,2
	Clarified schematics	16-3
	Clarified schematics	16-4
	Clarified schematics	16-5
	Alignment	16-6

MODEL		PAGE
9010A (Cont'd)	Alignment, socket, trimmers, coil data, switch data	16-7
	Parts list	16-8
9013-A	Schematic, switch data, coil data	16-9
	Clarified schematic	16-10
	Parts list, gain data, dial data	16-11
	Alignment, socket, trimmers	16-12
	Voltage	16-8
	Changes	C 17-8
9017-A, -B		
STROMBERG CARLSON CO.		
1105	Schematic, socket, trimmers, voltage, gain	16-1
	Wiring diagram, changes, notes	16-2
	Alignment, parts list, notes	16-3
1110	Schematic, voltage, gain	16-4
	Clarified schematics	16-5
	Wiring diagram, notes	16-6
	Alignment, socket, trimmers, dial data, parts data, RF adjustments	16-7
1135	Schematic, notes, gain data	16-9,10
	Wiring diagram	16-8
	Voltage, socket, trimmers	16-16
	Alignment, RF adjustment	16-17
	RF adjustment, socket, trimmers, parts list, dial data	16-18
	Dial data, parts list	16-19
1135A	Schematic	16-11,12
	Clarified schematics	16-13
	Clarified schematics	16-14
	Clarified schematics	16-15
1210M2-M, 1210M2-W, 1210M2-Y, 1210PC-M, 1210PG-W, 1210PL-M, Series 10-11	Schematic, parts list	17-1,2
	Record Changers: M2 series uses Seeburg Model L RCD.CH.	15-18
	PG series uses Webster Model 56 RCD.CH.	15-10
	PL series uses Seeburg Model A RCD.CH.	15-2
	Clarified schematics	17-3,4
	Clarified schematics, parts list	17-5
	Alignment, dial data, socket, trimmers	17-6
	Chassis, parts list	17-7
TELECHRON, INC.		
Musalarm 8H59	See Model 8H59	16-1
	Schematic, voltage, sockets, notes	16-1
	Cabinet, alignment, dial data, trimmers, miscellaneous servicing notes	16-2
	Parts list, clock servicing data	16-3
	Clock movement assembly, parts list	16-4
TELECOIN CORP.		
MST54	Schematic, socket, trimmers, voltage	16-1
	Cabinet, alignment, notes	16-2
TELE-TONE RADIO CORP.		
Dynamite Series II	See Model 135, Series II	Misc.16-11
Series N	See Model 135	Misc.16-11
CA, Chassis	See Model 138	Misc.16-11
R, Chassis	See Model 133	17-1
T, Chassis	See Model 145	17-1
U, Chassis	See Model 150	17-3
W, Chassis	See Model 156	17-4
117, 117A, 118, 119	See Model 152	17-3
133, Chassis CA	Changes	C 17-8
135, Dynamite, Series II	Schematic, parts list	17-1
138, Series N	Cabinet	17-2
145, Chassis R	Schematic	Misc.16-11
150, Chassis T	Schematic, parts list	Misc.16-11
152, Chassis R	Cabinet	17-1
152, Chassis W	Schematic, parts list	17-2
156, Chassis U	Schematic, parts list	17-3
	Cabinet	17-2
	Schematic, cabinet, parts list	17-4
TEMPLE-TONE RADIO MFG. CORP.		
G418	Schematic, alignment, socket	17-1
G-612	Schematic, alignment, socket	17-2
G725	Schematic	17-3
	Clarified schematics	17-4
	Clarified schematics	17-5
	Alignment, socket, trimmers	17-6

TOM THUMB
(See AUTOMATIC RADIO MFG. CO., INC.)

UNITED MOTORS SERVICE (Cont'd)

MODEL		PAGE	MODEL		PAGE
	<u>TRADIO</u>				
L5	Schematic, parts list	17-1	R-1408, R-1409	Schematic, voltage, socket, trimmers, chassis, dial data, coil data, battery data	16-3
L-U6	Alignment	17-2		Alignment, parts list, cabinet	16-4
	Schematic, parts list, socket	17-3	980690 Revised, 980733, Buick	Schematic, cabinets	16-5
T-U6-1	Alignment	17-4		Voltage, socket, trimmers, transformer data, coil data	16-6
	Cabinet, chassis rear view	17-5		Pushbutton data, parts list, tuner, alignment	16-7
	Schematic, parts, socket	17-6	980733	See Model 980690 Revised	
	Timer assembly	17-7	982399, Oldsmobile	Schematic, voltage, tuner	16-8
	Timing unit	17-8		Pushbutton data, cabinet, parts list	16-9
	Chassis rear view	17-9		Voltage, socket, trimmers, alignment	16-10
	Cabinet	17-10		Schematic, voltage, pushbutton data	16-11
	<u>TRANSVISION INC.</u>			Voltage, dial data, power pack layout, socket, trimmers, alignment	16-12
7 Inch Kit	Schematic	16-1,2	984170, Pontiac	Schematic, alignment, voltage	17-33
	Cabinet, circuit functions	16-3		Tuner assembly, chassis	17-34
	Circuit functions	16-4		Parts list	17-35
	<u>TRAVLER RADIO CORP.</u>			<u>U.S. TELEVISION MFG. CO.</u>	
5003, 5004, 5005, 5006	Schematic, socket, trimmers, alignment	16-1	984172, Pontiac	Schematic	16-1
5015	Schematic, alignment, parts list, socket, trimmers	17-1	5-16M	Voltage, alignment, socket, trimmers	16-2
5019	Schematic, socket, trimmers, alignment, battery data	16-2	5-36MPA	Schematic	16-1
5027	Schematic, alignment, socket, trimmers, parts list	17-2		Voltage, alignment, socket, trimmers	16-2
	Battery data, cabinet	17-3		<u>VIEWTONE TELEVISION & RADIO CORP.</u>	
5028	Schematic, alignment, parts list, socket, trimmers	17-4	VP100, VP100A, VP101A	Schematic, socket, trimmers	16-1,2
	Battery data, cabinet	17-3		Miscellaneous servicing note, operation data	16-3
5030, 5031	Schematic, socket, trimmers, alignment	16-3		Antenna notes, alignment	16-4
5050	Schematic, alignment, parts list, socket, trimmers	17-5		<u>V-LECTRICAL ENGINEERING CO.</u>	
5051	Schematic, alignment, parts list, socket, trimmers	17-6	Z463, Z464P	Schematics, parts list	Misc. 17-15
5052	Schematic, alignment, parts list, socket, trimmers	17-7		Record Changer: Webster Model 56	RCD. CH. 15-10
5055	Schematic, alignment, parts list, socket, trimmers	17-8		<u>WALGREEN CO. (AETNA)</u>	
	<u>TRUETONE</u>		505	Schematic, parts list	17-1
	See WESTERN AUTO SUPPLY CO.			Alignment, dial data, specifications, voltage	17-2
	<u>UNITED MOTORS SERVICE</u>			<u>WARWICK MFG. CO. (CLARION)</u>	
R-705	Schematic, voltage	17-1	C110	Schematic, socket, trimmers, alignment	16-1
	Alignment, cabinet, coil data, notes	17-2		Record Changer: Milwaukee 10700	RCD. CH. 15-1
	Chassis, socket, trimmers	17-3	11011	Schematic, parts list	17-1
	Control unit, voltage	17-4		Alignment, socket, specifications, trimmers	17-2
	Parts list	17-5	11305	Schematic, socket, trimmers, alignment	16-2
	Parts list	17-6	11411-N	Schematic, parts list, specifications	17-3
R-1227, R-1228, R-1229	Schematic, voltage, socket, trimmers, chassis	16-1		Alignment, installation, socket, trimmers	17-4
	Parts list, dial data, coil data, alignment, cabinets	16-2	11801	Schematic, parts list, specifications	17-5
R1230, R1230A, R1231, R1231A, R1232	Schematic, voltage	17-7		Alignment, socket, trimmers	17-6
	Coil data, dial data, voltage	17-8	11802V-M	Schematic, parts list, specifications	17-7
	Alignment, chassis, socket, trimmers	17-9		Alignment, socket, trimmers	17-8
	Parts list	17-10	12310W, 12312M	Schematic, antenna connections, specifications	17-9
	Cabinet, parts list	17-11		Clarified schematics	17-10
R1251, R1252, X	Schematic, specifications	17-13,14	12801	Alignment, socket, trimmers	17-11
	Record Changer: Seeburg Model L	RCD. CH. 15-18		Parts list	17-12
	Clarified schematics, parts list	17-15, 16		Schematic, parts list	17-13
	Clarified schematics	17-17, 18		Alignment, socket, trimmers, specifications	17-14
	Clarified schematics, cabinet	17-19, 20		<u>WATERSON RADIO MFG. CO.</u>	
	Alignment	17-21	4582	Changes	C 17-9
	Chassis views	17-22	4725	Schematic	Misc. 17-15
	Chassis top view	17-23	4782	Schematic, battery data, alignment	16-1
	Chassis top view, bottom view, calibration data	17-24	4790	Schematic, antenna data, alignment	16-2
	Dial data	17-27, 28		<u>WELLS-GARDNER AND CO.</u>	
	Parts list	17-31, 32	35A86-750	Schematic, coil data, voltage	17-1
	Pushbutton data	17-25, 26		Record Changer: Oak Model 6666,	RCD. CH. 15-1
	Voltage	17-12		Clarified schematics	17-2
R1251, R1252, XX, XXX	Schematic, pushbutton data	17-25, 26		Alignment, dial data, socket, specifications, trimmers	17-3
	Record Changer: Seeburg Model L	RCD. CH. 15-18		Parts list	17-4
	Clarified schematics, dial data	17-27, 28			
	Clarified schematics	17-29, 30			
	Clarified schematics, parts list	17-31, 32			
	Alignment	17-21			
	Chassis views	17-22			
	Chassis top view	17-23			
	Chassis top view, bottom view, calibration data	17-24			
	Parts list	17-15, 16			
	Voltage	17-12			

WELLS ZENITH

WELLS-GARDNER AND CO. (Cont'd)

MODEL		PAGE
436A76-670	Schematic, coil assembly, dial data, voltage	17-5
	Record Changer: Farnsworth Model P-51	RCD.CH. 17-1
	<i>Clarified schematics</i>	17-6
	Parts list	17-7
	Alignment, socket, specifications, trimmers	17-8
WESTERN AIR PATROL		
W835. Chassis 587, Chassis W835	See Model 587	17-1
	Schematic, alignment, tubes, parts list	17-1
	<i>Clarified schematics</i>	17-2
WESTERN AUTO SUPPLY CO. (TRUETONE)		
D1180 B	Changes	C 17-8
D-1644	Schematic, dial data, voltage	17-1
	Alignment, parts list, socket, trimmers	17-2
D1645, Issue C	Changes	C 17-8
D-1747, D-1748	Schematic, specifications	17-3
	<i>Clarified schematics</i>	17-4
	<i>Clarified schematics</i>	17-5
	Alignment, coil assembly, dial data, trimmers	17-6
	Parts list	17-7
D2616	Schematic, voltage, selectivity, sensitivity	16-1
	Alignment, socket, trimmers, dial data, pushbutton data	16-2
	Parts list	16-3
D2619	Schematic, voltage, socket, notes	16-4
	Parts list, dial data	16-3
	Alignment, trimmers, sensitivity, selectivity	16-5
D2621	Schematic, parts list	17-8
	Alignment, chassis, dial data	17-9
D2623	Schematic, parts list, voltage	17-10
	Alignment, antenna, socket	17-11
E2624 Early, D2630	Schematic, coil data, selectivity, sensitivity	16-6
	<i>Clarified schematics</i>	16-8
	Socket, trimmers, alignment, voltage, dial data, notes	16-9
	Parts list	16-10
E2624 Late	Schematic, coil data, selectivity, sensitivity	16-7
	<i>Clarified schematics</i>	16-8
	Socket, trimmers, alignment, voltage, dial data, notes	16-9
	Parts list	16-10
D2630	See Model D2624 Early	16-6
		16-8
D2642	Schematic, dial data, specifications, voltage	17-12
	Alignment, parts list, socket	17-13
D2644	Schematic, notes	16-11
	Alignment, socket, trimmers	16-10
D2645	Schematic, voltage, socket, trimmers, coil data	16-12
	<i>Clarified schematics</i>	16-13
	Alignment, trimmers, dial data, parts list, selectivity, sensitivity	16-14
E2661	Schematic, dial data, specifications	17-14
	Alignment, chassis, coil assembly, parts list	17-15
D2691	Schematic	17-16
	<i>Clarified schematics</i>	17-17
	Alignment, dial data, socket, specifications	17-18
D2718, D2718A	Chassis, parts list, voltage	17-19
	Schematic	17-20
	<i>Clarified schematics</i>	17-21
	Alignment, dial data, socket, specifications	17-22
	Parts list, specifications, voltage	17-23
D2745	Schematic, coils dial data, voltage	17-24
	Record Changer: Int. Det. Model 650	RCD.CH. 17-1
	<i>Clarified schematics</i>	17-25
	Alignment, dial data, parts list, specifications, trimmers	17-26
D3720	Schematic, voltage	17-27
	Alignment, socket	17-28
	Dial data, parts list	17-29
D3721	Schematic	17-30
	Alignment, socket	17-31
	Dial data, parts list	17-32

WESTINGHOUSE ELECTRIC CORP.

H-104, H-105, H-107, H-108	Changes	C 17-9
----------------------------	---------	--------

WESTINGHOUSE ELECTRIC CORP. (Cont'd)

MODEL		PAGE
H-104A, H-105A, H-107A, H-108A	Changes	C 17-9
H-104B, H-105B, H-107B, H-108B, H-110B, H-111B, H-137B, H-138B	Schematic, voltage	17-1
Chassis V-2102-4	<i>Clarified schematics</i>	17-2
	<i>Clarified schematics, parts list, socket</i>	17-3
	Chassis	17-4
H-104B, H-105B, H-107B, H-108B, H-110B, H-111B, H-137B, H-138B	Schematic, voltage	17-5
Chassis V-2102-5	<i>Clarified schematics</i>	17-6
	<i>Clarified schematics</i>	17-7
	<i>Clarified schematics</i>	17-8
	Chassis	17-4
H-113, H-114, H-116, H-117, H-119	Schematic, notes	16-1,2
	<i>Clarified schematics</i>	16-3
	Parts layout	16-5
	Alignment, socket, trimmers, dial data, notes	16-6
	Parts list, pushbutton data, cabinets	16-7
H-122, H-130	Changes	C 17-9
H-133	Schematic, voltage, dial data, socket, trimmers, cabinet, notes	16-8
	Alignment, parts list, chassis	16-10
H-137L, H-138E, Chassis V-2102-3	See Model H-104F	17-1
H-137I, H-138E, Chassis V-2102-5	See Model H-104B	17-5
H-148	Schematic, voltage, chassis, socket, trimmers, dial data, cabinet	16-9
	Alignment, parts list, chassis	16-10
H-157	Schematic, cabinet, specifications, voltage	17-9
	Alignment, chassis, socket, trimmers	17-10
	Dial data, parts list	17-11
H-165	Schematic, cabinet, specifications, voltage	17-12
	Alignment, chassis, dial data, socket, trimmers	17-13
	Parts list	17-14
WB-47B	Schematic, alignment, cabinet, notes, voltage	17-15
	Parts list, specifications	17-16
Chassis V-2102-3	See Model H-104F	17-1
Chassis V-2102-5	See Model H-104E	17-5
WILCOX-GAY CORP.		
6A10, 6A20	Schematic	17-1
	Record Changer: Wilcox-Gay Model 6L45	RCD.CH. 17-7
6L45E, 6E45M, 6E45W	Schematic, notes, voltage	17-2
	Record Changer: Wilcox-Gay Model 6L45	RCD.CH. 17-7
WOOLAROC		
See PHILLIPS PETROLEUM		
ZENITH RADIO CORP.		
4C54, Chassis	See Model 4K040	16-1
4E41, Chassis	See Model 4C800	17-1
4C660, Chassis 4E41	Schematic, coil data, gain, voltage	17-1
	Alignment, parts list, socket, trimmers	17-2
4K040, 4K040C, Chassis 4C54	Schematic, voltage, gain, coil data	16-1
	<i>Clarified schematics</i>	16-2
	Alignment, socket, trimmers, dial data, parts list	16-3
	Changes	C 17-10
5C01, Chassis	See Model 5C003	16-4
5C40, 5C40Z, Chassis	See Model 5C003ZZ	16-5
5C50, Chassis	See Model 5K037	17-5
5C51, Chassis	See Model 5C036	17-3
5C80, Chassis	See Model 5MX080	16-7
5C003, Chassis 5C40; 5C003Z, Chassis 5C40Z	Schematic, voltage, gain, coil data	16-4
	Alignment, socket, trimmers, dial data, parts list	16-6
5C003ZZ, Chassis 5C40ZZ	Schematic, voltage, gain, coil data	16-5
	Alignment, socket, trimmers, dial data, parts list	16-6
5C036, Chassis 5C51	Schematic, coil data, gain, voltage	17-3
	Alignment, dial data, socket, trimmers, parts list	17-4

ZENITH RADIO CORP. (Cont'd)

MODEL		PAGE
5K037, Chassis 5C50	Schematic, coil data, gain, voltage	17-5
	Alignment, dial data, parts list, socket, trimmers	17-6
5MX080, Chassis 5C80, Crosley	Schematic, voltage, gain, notes	16-7
	Alignment, socket, trimmers, chassis, core and coil replacement notes	16-8
	Installation notes, parts list	16-9
6C22Z, Chassis	See Model 6R087Z	17-12
		17-14
6C22ZZ, Chassis	See Model 6R087ZZ	RCD. CH. ZENITH 15-1
		RCD. CH. ZENITH 17-13
6C40	Changes	C 17-8
6C41, Chassis	See Model 6G004Y	16-10
6C50, Chassis	See Model 6C038	16-13
6C83, Chassis	See Model 6MW083	16-16
6DO Series	Changes	C 17-10
6E02, Chassis	See Model 6R886	17-16
6C004Y, Chassis 6C41	Schematic, voltage, gain, coil data	16-10
	Clarified schematics	16-11
	Alignment, socket, trimmers, dial data, parts list	16-12
6G038, Chassis 6C50	Schematic, voltage, gain, coil data	16-13
	Clarified schematics	16-14
	Alignment, socket, trimmers, dial data, parts list	16-15
6MF780, Ford	Schematic, gain, voltage	17-7
	Installation notes	17-8
	Tuning adjustment, notes	17-9
6MNO88, 6AN788, Nash	Schematic, gain, parts list, voltage	17-10
	Automatic tuning adjustments	17-11
6MW083, Chassis 6C83, Willy's	Schematic, voltage, gain, notes	16-16
	Installation, pushbutton data	16-17
	Alignment, socket, trimmers, chassis, core and coil replacement notes	16-18
	Parts list	16-19
6R087Z, Chassis 6C22Z	Schematic, gain, coil data, voltage	17-12
	Record Changer: Zenith Model S-11468	RCD. CH. 15-1
	Alignment, dial data, socket, trimmers	17-14
	Parts list	17-15
6R087ZZ, Chassis 6C22ZZ	Schematic, coil data, gain, voltage	17-13
	Record Changer: Zenith Model S-11468	RCD. CH. 15-1
	Alignment, dial data, socket, trimmers	17-14
	Parts list	17-15
6R886, Chassis 6E02	Schematic, coil data, gain, voltage	17-16
6R886	Alignment, parts list, socket, trimmers	17-17
8B03, Chassis 8C01	See Model 8ML692	16-20
8ML692, Chassis 8B03, Lincoln-Zephyr	Changes	C 17-10
	Schematic, notes	16-20
	Installation data, muting circuit note	16-21
	Interference notes, alignment, socket, trimmers	16-22
	Alignment part 2, trimmers, voltage	16-23
	Parts list	26-24

INDEX TO RECORD CHANGERS

ADMIRAL CORP.

RC-161	Top view, instructions	RCD. CH. 17-1
	Cutaway & cycle	RCD. CH. 17-2
	Pickup cutaway, adjustments	RC. CH. 17-3
	Pickup cutaway, adjustments	RCD. CH. 17-4
	Exploded view	RCD. CH. 17-5
	Parts list	RCD. CH. 17-6
RC-161A	Top view, instructions, parts list	RCD. CH. 17-7
RC-170, RC-170A	Operation, change cycle	RCD. CH. 16-1
	Differences	RCD. CH. 16-2
	Adjustments	RCD. CH. 16-3
	Pickup schematic, bottom view	RCD. CH. 16-4
	Exploded view of top	RCD. CH. 16-5
	Parts list	RCD. CH. 16-6
	Service and repair	RCD. CH. 16-7

ADMIRAL CORP. (Cont'd)

MODEL		PAGE
RC-200	Top view, instructions	RCD. CH. 17-8
	Change cycle	RCD. CH. 17-9
	Adjustments, pickup cutaway	RCD. CH. 17-10
	Cam cutaway, adjustments	RCD. CH. 17-11
	Exploded view	RCD. CH. 17-12
	Parts list	RCD. CH. 17-13

AERO METAL PRODUCTS

46-A	Top view, operating instructions	RCD. CH. 16-1
	Bottom and top view, change cycle	RCD. CH. 16-2
	Exploded views of pickup and clutch	RCD. CH. 16-3
	Service and parts list	RCD. CH. 16-4

CRESCENT INDUSTRIES, INC.

C200	Top view, operating, cutaway	RCD. CH. 17-1
	Change cycle, bottom view	RCD. CH. 17-2
	Adjustments	RCD. CH. 17-3
	Adjustments	RCD. CH. 17-4
	Exploded view	RCD. CH. 17-5
	Parts list	RCD. CH. 17-6

EMERSON RADIO & PHONOGRAPH CORP.

819003	Top view, operation	RCD. CH. 17-1
	Bottom view, operation	RCD. CH. 17-2
	Side view, cycle, adjustments	RCD. CH. 17-3
	Top & bottom views, parts list	RCD. CH. 17-4

FARNSWORTH TELEVISION AND RADIO CORP.

P51, P56, P56MP	Differences	RCD. CH. 17-1
	Operation cycle	RCD. CH. 17-2
	Operation cycle	RCD. CH. 17-3
	Lubrication	RCD. CH. 17-4
	Parts list	RCD. CH. 17-5
	Motor replacements	RCD. CH. 17-6
	Record support & tone arm	RCD. CH. 17-7
	Main cam & position trip assemblies	RCD. CH. 17-8
	Parts list	RCD. CH. 17-9
	Parts list, P56MP	RCD. CH. 17-10
	Parts list, P51	RCD. CH. 17-11
	Parts list	RCD. CH. 17-12
	Replacement notes	RCD. CH. 17-13
	Adjustments	RCD. CH. 17-14
	Adjustments	RCD. CH. 17-15
	Parts list	RCD. CH. 17-16
P-51	Changes	C 17-2
P-52, P-57	Changes	C 17-2

GENERAL ELECTRIC CO.

ER-SP-3	Top view, operation and lubrication	RCD. CH. 17-1
	Bottom view, cycle	RCD. CH. 17-2
	Bottom view, adjustments	RCD. CH. 17-3
	Adjustments, parts list	RCD. CH. 17-4
ER-SP-4	Top view, operation and lubrication	RCD. CH. 17-5
	Left bottom view, cycle	RCD. CH. 17-6
	Right bottom view, adjustments	RCD. CH. 17-7
	Hooker arm, main cam, adjustments	RCD. CH. 17-8
	Adjustments, parts list	RCD. CH. 17-9

THE GENERAL INDUSTRIES COMPANY

RC130, RC130L	Cutaway views	RCD. CH. 17-1
	Operating cycle, adjustments	RCD. CH. 17-2
	Operating cycle, lubrication	RCD. CH. 17-3
	Adjustment	RCD. CH. 17-4
	Adjustment	RCD. CH. 17-5
	Cutter adjustments	RCD. CH. 17-6
	Adjustments	RCD. CH. 17-7
	Cutter adjustments	RCD. CH. 17-8
	Cutting adjustments	RCD. CH. 17-9

INTERNATIONAL DETROLA CORP.

650	Top view, change cycle	RCD. CH. 17-1
	Bottom view, change cycle	RCD. CH. 17-2
	Change cycle, cutaway cam assembly, ejector plate	RCD. CH. 17-3
	Adjustments, tone arm	RCD. CH. 17-4
	Adjustments	RCD. CH. 17-5
	Adjustments	RCD. CH. 17-6
	Adjustments, toggle plate, spindle assembly	RCD. CH. 17-7
	Adjustments, motor	RCD. CH. 17-8

**INTL. DET.
MAJESTIC**

INTERNATIONAL DETROLA CORP. (Cont'd)

MODEL		PAGE
650 (Cont'd)	Adjustments, bottom view	RCD.CH. 17-9
	Service and adjustments	RCD.CH. 17-10
	Exploded view top	RCD.CH. 17-11
	Exploded view bottom	RCD.CH. 17-12
	Parts list	RCD.CH. 17-13
7000	Top view, tone arm, adjustment	RCD.CH. 17-14
	Parts list	RCD.CH. 17-15
	<u>LEAR, INC.</u>	
PC-206A	Bottom view, service notes	RCD.CH. 17-1
	Adjustment, exploded view	RCD.CH. 17-2
	Motor, tone arm, exploded view	RCD.CH. 17-3
	Cutaway bottom view, tripping	RCD.CH. 17-4
	Tone arm, cutaway shut off position	RCD.CH. 17-5
	Tone arm, parts list	RCD.CH. 17-6
	<u>R. C. A. MFG. CO.</u>	
RP176	Top view, lubrication	RCD.CH. 17-1
	Bottom view, function	RCD.CH. 17-2
	Adjustments	RCD.CH. 17-3
	Bottom view, cutaway views	RCD.CH. 17-4
	Operation cycle	RCD.CH. 17-5
	Cutaway views	RCD.CH. 17-6
	Cutaway views	RCD.CH. 17-7
	Cutaway views	RCD.CH. 17-8
	Replacement information	RCD.CH. 17-9
	Exploded view	RCD.CH. 17-10
	Wiring diagram	RCD.CH. 17-11
	Parts list	RCD.CH. 17-12
960001-1, 960001-2, 960001-3, 960015	Changes	C 17-5
	<u>RUSSELL ELECTRIC CO.</u>	
C-9	Top and bottom views, cam cutaway, ejector cutaway, tone arm adjustment	RCD.CH. 17-1
	Service and adjustment	RCD.CH. 17-2
	Cutaway top view, parts list	RCD.CH. 17-3
	Top and bottom views, cam cutaway, ejector cutaway, tone arm adjustment	RCD.CH. 17-4
	Service and adjustment	RCD.CH. 17-5
	Cutaway top view, parts list	RCD.CH. 17-6
	<u>J. P. SEEBURG CORP.</u>	
M	Bottom view, operation cycle	RCD.CH. 17-1
	Top, side, bottom views, cycle	RCD.CH. 17-2
	Cutaway top and bottom views, cycle	RCD.CH. 17-3
	Cycle and intermix	RCD.CH. 17-4
	Cutaway side views, cycle	RCD.CH. 17-5
	Cutaway bottom and side views, cycle	RCD.CH. 17-6
	Shutoff, cutaway side and bottom views	RCD.CH. 17-7
	Shutoff, cutaway bottom view	RCD.CH. 17-8
	Shutoff, cutaway bottom view	RCD.CH. 17-9
	Shutoff, cutaway bottom view	RCD.CH. 17-10
	Cutaway bottom views, manual operation	RCD.CH. 17-11
	Operation, cutaway bottom view	RCD.CH. 17-12
	Operation, cutaway bottom views	RCD.CH. 17-13
	Operation, cutaway side views	RCD.CH. 17-14
	Adjustments, cutaway side views	RCD.CH. 17-15
	Adjustments, bottom view	RCD.CH. 17-16
	Blades and tone arm notes, cutaway side views	RCD.CH. 17-17
	Tone arm notes, cutaway side view	RCD.CH. 17-18
	Trip, speed, reproduction	RCD.CH. 17-19
	Tone, needle, feedback, cutaway top view	RCD.CH. 17-20
	Tone, lubrication, service notes	RCD.CH. 17-21
	Top view, parts list	RCD.CH. 17-22
	Bottom view, parts list	RCD.CH. 17-23
	Bottom view, parts list	RCD.CH. 17-24
	Bottom view, parts list	RCD.CH. 17-25
	Exploded view cam, parts list	RCD.CH. 17-26

J. P. SEEBURG CORP. (Cont'd)

MODEL		PAGE
M (Cont'd)	Parts list	RCD.CH. 17-27
	Parts list	RCD.CH. 17-28
	<u>STEWART WARNER CORP.</u>	
W-504138	Corrective adjustments	RCD.CH. 17-1
	Top and bottom views, service notes, adjustments	RCD.CH. 17-2
	Bottom view, parts list	RCD.CH. 17-3
VM-504932, VM-504992	Cycle, top and bottom views	RCD.CH. 17-4
	Corrective adjustments, pickup arm	RCD.CH. 17-5
	Adjustments, indexing, cutaway, pickup arm, pusher shaft	RCD.CH. 17-6
	Adjustments, cutaway, trip point	RCD.CH. 17-7
	Adjustments, cutaway, automatic drop	RCD.CH. 17-8
	Adjustments, replacements, exploded view tone arm	RCD.CH. 17-9
VM-505049	Lubrication, parts list	RCD.CH. 17-10
	Cycle, top and bottom views, adjustments	RCD.CH. 17-11
	Adjustments, cutaway trip view, support view, bottom views	RCD.CH. 17-12
	Top and bottom exploded views, lubrication, parts list	RCD.CH. 17-13
VM-505339	Cycle, top and bottom views, adjustments	RCD.CH. 17-14
	Adjustments	RCD.CH. 17-15
	Tone arm adjustments, pusher shaft adjustments	RCD.CH. 17-16
	Adjustments, cutaway automatic drop	RCD.CH. 17-17
	Adjustments, lubrication, replacements	RCD.CH. 17-18
	Exploded view pickup arm, parts list, assembly	RCD.CH. 17-19
	<u>V-M CORPORATION</u>	
800	Top view, lubrication, adjustments, cutaway tone arm, service	RCD.CH. 17-1
	Service, cutaway spindle, ejector	RCD.CH. 17-2
	Service notes	RCD.CH. 17-3
	Top and bottom views, parts list	RCD.CH. 17-4
	<u>WEBSTER CHICAGO CORP.</u>	
70	Top view, motor and pickup	RCD.CH. 17-1
	Automatic and manual operation	RCD.CH. 17-2
	Manual trip, adjustments	RCD.CH. 17-3
	Adjustments, needle indexing	RCD.CH. 17-4
	Lubrication, adjustments	RCD.CH. 17-5
	Pickup arm, rear view and cutaway	RCD.CH. 17-6
	Top and left side views	RCD.CH. 17-7
	Right side view, sub-plate assembly	RCD.CH. 17-8
	Parts list	RCD.CH. 17-9
	<u>WILCOX-GAY CORP.</u>	
6B40B, 6B40M, 6B42M, 6B42W	Cutaway top view, description trip mechanism	RCD.CH. 17-1
	Adjustments	RCD.CH. 17-2
	Adjustments	RCD.CH. 17-3
	Adjustments	RCD.CH. 17-4
	Adjustments	RCD.CH. 17-5
	Adjustments, oiling	RCD.CH. 17-6
6B45B, 6B45W	Cutaway top view, description of trip, adjustments	RCD.CH. 17-7
	Adjustments	RCD.CH. 17-8
	Adjustments	RCD.CH. 17-9
	Adjustments	RCD.CH. 17-10
	Adjustments	RCD.CH. 17-11
	Adjustments, oiling	RCD.CH. 17-12
	<u>INDEX TO WIRE RECORDERS</u>	
	<u>MAJESTIC RADIO & TELEVISION CORP.</u>	
7YR752, Chassis 7B04A	Top view, general description	WIREC 17-1
	Adjustment, parts location	WIREC 17-2
	Adjustments, parts location	WIREC 17-3
	Parts list	WIREC 17-4

**WEBSTER
WIRECORDER**

<u>WEBSTER CHICAGO CORP.</u>		<u>WIRECORDER CORPORATION</u>	
MODEL	PAGE	MODEL	PAGE
79	Photo, general instructions	A-1	General instruction
	Amplifier information		Adjustments
	Radio-phonograph microphone connections, installation notes		Adjustments
	Amplifier schematic		Recording information
	Top and bottom view of amplifier		Adjustments
	Radio-phonograph hookup	PA	Top and left views
	Volume level indicator recording		Switch wiring
	Erasing		Schematic
	Service notes		General instruction
	Parts list		Adjustments
			Adjustments
			Adjustments
			Rear view
			Schematic and curve

